

YUKON

Box Pack Specifications



SATIN NICKEL



ANTIQUE NICKEL



SATIN CHROME



These finishes are available with Microban anti-microbial coating: 15 and 15A

AVAILABLE FUNCTIONS:



Passage



Privacy



Entry



Inactive

Y		 20 min.	Satin Nickel	Antique Nickel	Satin Chrome
Passage	GAC101 Y	<input type="checkbox"/>	<input type="checkbox"/>	<input type="checkbox"/>	<input type="checkbox"/>
Privacy	GAC331 Y	<input type="checkbox"/>	<input type="checkbox"/>	<input type="checkbox"/>	<input type="checkbox"/>
Entry	GAC535 Y	<input type="checkbox"/>	<input type="checkbox"/>	<input type="checkbox"/>	<input type="checkbox"/>
Inactive	GAC12 Y	<input type="checkbox"/>	<input type="checkbox"/>	<input type="checkbox"/>	<input type="checkbox"/>

SPECIFICATIONS



Door Prep	Cross Bore 2-1/8" Edge Bore 1" Latch Face 1" x 2-1/4"
Backset	Adjustable to 2-3/8" or 2-3/4" UL 2-3/4" standard 2-3/8" optional
Door Thickness	1-3/8" - 1-3/4" doors standard. 2- 1/4" doors optional on GAC 101 models only
Cylinder	SmartKey, KW 5-pin or WS 5-pin
Faceplates	1" x 2 1/4" Specify round corner or square corner or drive-in"
Strikes	2-1/4" full lip. Specify round corner or square corner Other options including UL 2 Hole Strike available: UL 2 Hole Strike 1" x 2 1/4"
Bolt	1/2" throw. Nickel plated
Door Handing	Reversible for right or left-handed doors
ANSI/BHMA	A156.2 Grade 3
ADA	N/A
UL	Meets 20 minute with Square, Radius or Drive-In used
ASTM	All Weiser product meets ASTM E 331 water penetration testing

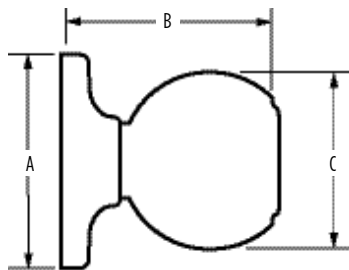

Dimensions	A	B	C
Yukon	2 5/8"	2 23/32"	1 7/8"

WARRANTY:

Weiser™ products provide a "Lifetime Mechanical Warranty" that covers all defects in material and workmanship. For more information, please visit weiserlock.com/en/warranty.

WINSTON

Box Pack Specifications



SATIN NICKEL



SATIN CHROME

AVAILABLE FUNCTIONS:



Passage



Privacy



Entry



Inactive

WINSTON	15 Satin Nickel	26D Satin Chrome
Passage 20 Min	<input type="checkbox"/>	<input type="checkbox"/>
Passage 3 Hour	<input type="checkbox"/>	<input type="checkbox"/>
Privacy	<input type="checkbox"/>	<input type="checkbox"/>
Entry	<input type="checkbox"/>	<input type="checkbox"/>
Inactive	<input type="checkbox"/>	<input type="checkbox"/>



SPECIFICATIONS

Door Prep	Cross Bore 2-1/8" Edge Bore 1" Latch Face 1"x2-1/4"
Backset	Adjustable to 2-3/8" or 2-3/4"
Door Thickness	1-3/8"-1-3/4" doors standard thickness
Cylinder	KW1 P&T (5 pin)
Faceplates	1"x2-1/4" Includes square corner and drive-in
Strikes	2-1/4" full lip. Includes square corner and radius corner
Bolt	1/2" throw. Nickel plated
Door Handing	Reversible for right or left-handed doors
ANSI/BHMA	A156.5 Grade 3
ADA	N/A
UL	Fire rating available, see specific product for availability
ASTM	All Weiser product meets ASTM E 331 water penetration testing

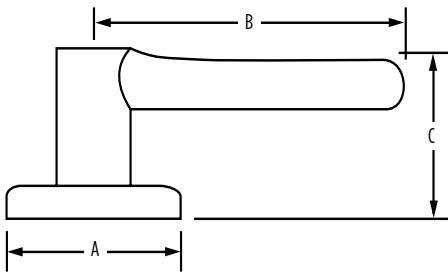

Dimensions	A	B	C	C (Keyed)
Winston	2 9/16"	3 5/8"	2 3/8"	2 3/8"

WARRANTY:

Safelock by Weiser™ products provide a "Lifetime Mechanical & 5 Year-Limited Finish Warranty" that covers all defects in material and workmanship. For more information, please visit ca.weiserlock.com/en/warranty/.

WESTLEY

Box Pack Specifications



SATIN NICKEL



SATIN CHROME

AVAILABLE FUNCTIONS:



Passage



Privacy



Inactive

WESTLEY	15 Satin Nickel	26D Satin Chrome
Passage	<input type="checkbox"/>	<input type="checkbox"/>
Privacy	<input type="checkbox"/>	<input type="checkbox"/>
Inactive	<input type="checkbox"/>	<input type="checkbox"/>

SPECIFICATIONS

Door Prep	Cross Bore 2-1/8" Edge Bore 1" Latch Face 1"x2-1/4"
Backset	Adjustable to 2-3/8" or 2-3/4"
Door Thickness	1-3/8"-1-3/4" doors standard thickness
Faceplates	1"x2-1/4" Includes square corner and drive-in
Strikes	2-1/4" full lip. Includes square corner and radius corner
Bolt	1/2" throw. Nickel plated
Door Handing	Reversible for right or left-handed doors
ANSI/BHMA	A156.5 Grade 3
ADA	N/A
ASTM	All Weiser product meets ASTM E 331 water penetration testing

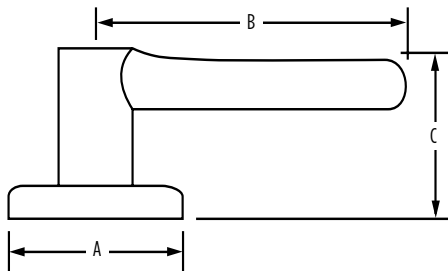

Dimensions	A	B	C	C (Keyed)
Westley	2 5/16"	4 3/32"	2 5/16"	

WARRANTY:

Safelock by Weiser™ products provide a "Lifetime Mechanical & 5 Year-Limited Finish Warranty" that covers all defects in material and workmanship. For more information, please visit ca.weiserlock.com/en/warranty/.

WELCOME HOME DEADBOLT - GD9471

Box Pack Specifications



BRASS



SATIN NICKEL



SATIN CHROME



MATTE BLACK



GD9471	3 Brass	15 Satin Nickel	26D Satin Chrome	514 Matte Black
SmartKey Single Cylinder 20 Min	<input type="checkbox"/>	<input type="checkbox"/>	<input type="checkbox"/>	<input type="checkbox"/>
WS Single Cylinder 20 Min	<input type="checkbox"/>	<input type="checkbox"/>	<input type="checkbox"/>	<input type="checkbox"/>

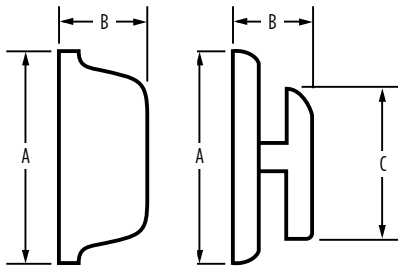

SPECIFICATIONS

Door Prep	Cross Bore 2-1/8" Edge Bore 1" Latch Face 1" x 2-1/4"
Backset	Adjustable to 2-3/8" or 2-3/4"
Door Thickness	1-3/8" - 1-3/4" doors standard. 2-1/4" doors optional
Cylinder	SmartKey or WS 5-pin
Faceplates	1" x 2 1/4" Includes square corner, radius corner and drive-in
Strikes	1-1/8" x 2-3/4" Includes square corner and radius corner
Bolt	1" throw. Steel.
Door Handing	Reversible for right or left-handed doors
ANSI/BHMA	A156.5 Grade 2
ADA	Interior turn piece meets 4.13.9 ADA requirements
UL	Fire rating available, see specific product for availability
ASTM	All Weiser product meets ASTM E 331 water penetration testing

Dimensions	A	B	C
GD9471	2 9/16"	1 1/16"	1 3/4"

WARRANTY:

Weiser™ products provide a "Lifetime Mechanical Warranty" that covers all defects in material and workmanship. For more information, please visit ca.weiserlock.com/en/warranty/.

VANCOUVER HANDLESET
Box Pack Specifications



SATIN NICKEL



MATTE BLACK



VANCOUVER	15	514
	Satin Nickel	Matte Black
SmartKey Single Cylinder Exterior Pack	<input type="checkbox"/>	<input type="checkbox"/>



SPECIFICATIONS

Door Prep	Deadbolt: Cross Bore 2-1/8" or 1-1/2" Edge Bore 1" Latch Face 1" x 2-1/4". Handle: Cross Bore 2-1/8" Edge Bore 1" Latch Face 1" x 2-1/4"
Backset	Deadbolt: Adjustable to 2-3/8" or 2-3/4" Handle: Adjustable to 2-3/8" or 2-3/4"
Door Thickness	1-3/4" doors standard. 2-1/4" doors optional Not designed for use on 1-3/8" doors
Cylinder	SmartKey
Faceplates	1" x 2-1/4". Includes square corner, radius corner and drive-in
Strikes	Deadbolt: Cross Bore 1-1/8" x 2-3/4" Includes square corner and radius corner Handle: 2-1/4" full lip Includes square corner and radius corner
Bolt	Deadbolt: 1" steel Handle: 1/2" throw. Nickel plated.
Door Handing	Reversible for right or left-handed doors
ANSI/BHMA	A156.5 Grade 2 (for deadbolt)
ADA	N/A
ASTM	All Weiser product meets ASTM E 331 water penetration testing

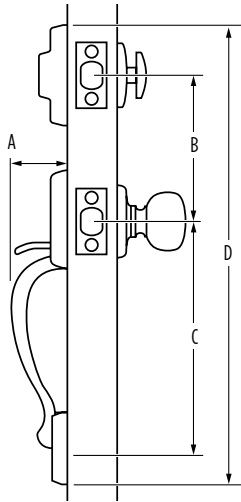

Dimensions	A	B	C	D
Vancouver	2 21/32"	5 1/2"	8 13/32" through 9 1/16"	17 29/32"

WARRANTY:

Weiser™ products provide a "Lifetime Mechanical Warranty" that covers all defects in material and workmanship. For more information, please visit ca.weiserlock.com/en/warranty/.

UPTOWN DEADBOLT - GD1471

Box Pack Specifications



SATIN NICKEL



POLISHED CHROME



GD1471 - ROUND		
	15 Satin Nickel	26 Polished Chrome
SmartKey Single Cylinder	<input type="checkbox"/>	<input type="checkbox"/>

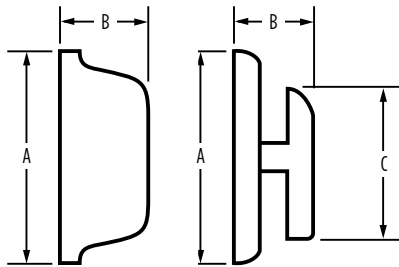

SPECIFICATIONS

Door Prep	Cross Bore 2-1/8" Edge Bore 1" Latch Face 1" x 2-1/4"
Backset	Adjustable to 2-3/8" or 2-3/4"
Door Thickness	1-3/8" - 1-3/4" doors standard. 2-1/4" doors optional
Cylinder	SmartKey
Faceplates	1" x 2 1/4" Includes square corner, radius corner and drive-in
Strikes	1-1/8" x 2-3/4" Includes square corner and radius corner
Bolt	1" throw. Steel.
Door Handing	Reversible for right or left-handed doors
ANSI/BHMA	A156.5 Grade 1
ADA	Interior turn piece meets 4.13.9 ADA requirements
UL	Fire rating available, see specific product for availability
ASTM	All Weiser product meets ASTM E 331 water penetration testing

Dimensions	A	B	C
Uptown GD1471 Interior	2 5/8"	1 5/8"	1 21/32"
Uptown GD1471 Exterior	2 5/8"	9/16"	N/A

WARRANTY:

Weiser™ products provide a "Lifetime Mechanical Warranty" that covers all defects in material and workmanship. For more information, please visit ca.weiserlock.com/en/warranty/.

TROY

Box Pack Specifications



SATIN NICKEL



SATIN CHROME



MATTE BLACK

AVAILABLE FUNCTIONS:



Passage



Privacy



Entry



Inactive

TROY	15 Satin Nickel	26D Satin Chrome	514 Matte Black
Passage	<input type="checkbox"/>	<input type="checkbox"/>	<input type="checkbox"/>
Privacy	<input type="checkbox"/>	<input type="checkbox"/>	<input type="checkbox"/>
Entry	<input type="checkbox"/>	<input type="checkbox"/>	<input type="checkbox"/>
Storeroom		<input type="checkbox"/>	
Inactive	<input type="checkbox"/>	<input type="checkbox"/>	<input type="checkbox"/>



SPECIFICATIONS

Door Prep	Cross Bore 2-1/8" Edge Bore 1" Latch Face 1" x 2-1/4"
Backset	Adjustable to 2-3/8" or 2-3/4"
Door Thickness	1-3/8" - 1-3/4" doors standard. 2- 1/4" doors optional on GLA 101 and GLA 535 models only
Cylinder	SmartKey
Faceplates	1" x 2 1/4" Includes square corner, radius corner and drive-in
Strikes	2-1/4" full lip. Includes square corner and radius corner
Bolt	1/2" throw. Nickel plated
Door Handing	Reversible for right or left-handed doors
ANSI/BHMA	A156.2 Grade 2
ADA	N/A
ASTM	All Weiser product meets ASTM E 331 water penetration testing

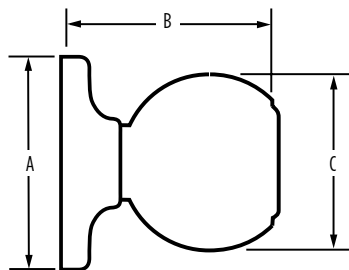

Dimensions	A	B	C
Troy	2 5/8"	2 5/16"	2 1/16"

WARRANTY:

Weiser™ products provide a "Lifetime Mechanical Warranty" that covers all defects in material and workmanship. For more information, please visit weiserlock.com/en/warranty.

TRISTAN SQUARE ROSE

Box Pack Specifications



SATIN NICKEL



MATTE BLACK

AVAILABLE FUNCTIONS:



Passage



Privacy



Entry



Inactive

TRISTAN - SQUARE ROSE	15 Satin Nickel	514 Matte Black
Passage	<input type="checkbox"/>	<input type="checkbox"/>
Privacy	<input type="checkbox"/>	<input type="checkbox"/>
Entry	<input type="checkbox"/>	<input type="checkbox"/>
Inactive	<input type="checkbox"/>	<input type="checkbox"/>



SPECIFICATIONS

Door Prep	Cross Bore 2-1/8" Edge Bore 1" Latch Face 1" x 2-1/4"
Backset	Adjustable to 2-3/8" or 2-3/4"
Door Thickness	1-3/8" - 1-3/4" doors standard. 2-1/4" doors optional`
Cylinder	SmartKey
Faceplates	1" x 2 1/4" Includes square corner, radius corner and drive-in
Strikes	2-1/4" full lip. Includes square corner, radius corner and drive-in
Bolt	1" throw
Door Handling	Reversible for right or left-handed doors
ANSI/BHMA	A156.5 Grade 3
ADA	Interior turn piece meets 4.13.9 ADA requirements
ASTM	All Weiser product meets ASTM E 331 water penetration testing

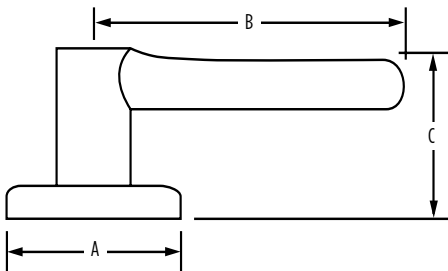

Dimensions	A	B	C	C (Keyed)
Tristan (Square Rose)	2 5/8"	4 7/16"	1 7/8"	2 7/16"

WARRANTY:

Weiser™ products provide a "Lifetime Mechanical Warranty" that covers all defects in material and workmanship. For more information, please visit ca.weiserlock.com/en/warranty/.

TRISTAN ROUND ROSE

Box Pack Specifications



SATIN NICKEL



POLISHED CHROME



SATIN CHROME



These finishes are available with Microban anti-microbial coating: 15

AVAILABLE FUNCTIONS:



Passage



Privacy



Entry



Inactive

TSL		 20 min.	Satin Nickel	Polished Chrome	Satin Chrome
Passage	GLC101 TSL RDT	<input type="checkbox"/>	<input type="checkbox"/>	<input type="checkbox"/>	<input type="checkbox"/>
Privacy	GLC331 TSL RDT	<input type="checkbox"/>	<input type="checkbox"/>	<input type="checkbox"/>	<input type="checkbox"/>
Entry	GLC535 TSL RDT	<input type="checkbox"/>	<input type="checkbox"/>	<input type="checkbox"/>	<input type="checkbox"/>
Inactive	GLC12 TSL RDT	<input type="checkbox"/>	<input type="checkbox"/>	<input type="checkbox"/>	<input type="checkbox"/>



SPECIFICATIONS

Door Prep	Cross Bore 2-1/8" Edge Bore 1" Latch Face 1" x 2-1/4"
Backset	Adjustable to 2-3/8" or 2-3/4"
Door Thickness	SMT 1-3/8" - 1 3/4" KW P&T 1-3/4"
Cylinder	SmartKey or KW 5-pin
Faceplates	1" x 2 1/4" Specify round corner or square corner or drive-in"
Strikes	1-1/8" or 2-3/4" Specify round corner or square corner"
Bolt	1" throw
Door Handling	Reversible for right or left-handed doors
ANSI/BHMA	A156.5 Grade 3
ADA	Interior turn piece meets 4.13.9 ADA requirements
UL	*Meets 3 hour fire rating for all UL functions when fronted latches used. Meets 20 minute with Square, Radius or Drive-In used
ASTM	All Weiser product meets ASTM E 331 water penetration testing

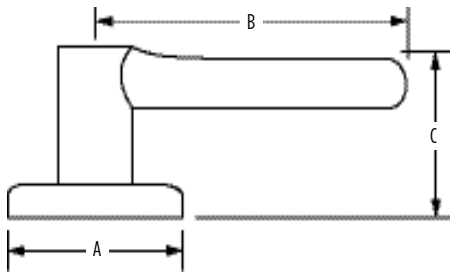

Dimensions	A	B	C	C (Keyed)
Tristan (Round Rose)	2 5/8"	4 7/16"	1 7/8"	2 7/16"

WARRANTY:

Weiser™ products provide a "Lifetime Mechanical Warranty" that covers all defects in material and workmanship. For more information, please visit weiserlock.com/en/warranty.

TRAPANI

Box Pack Specifications



VENETIAN BRONZE



SATIN NICKEL

AVAILABLE FUNCTIONS:



Passage



Privacy



Entry



Inactive

TP		 20 min.	Venetian Bronze	Satin Nickel
Passage	GCL 101 TP	<input type="checkbox"/>	<input type="checkbox"/>	<input type="checkbox"/>
Privacy	GCL 331 TP	<input type="checkbox"/>	<input type="checkbox"/>	<input type="checkbox"/>
Entry	GCL 535 TP	<input type="checkbox"/>	<input type="checkbox"/>	<input type="checkbox"/>
Inactive	GCL 12 TP	<input type="checkbox"/>	<input type="checkbox"/>	<input type="checkbox"/>



20 min.

SPECIFICATIONS

Door Prep	Cross Bore 2-1/8" Edge Bore 1" Latch Face 1" x 2-1/4"
Backset	Adjustable to 2-3/8" or 2-3/4"
Door Thickness	1-3/8" - 1-3/4" doors standard. 2-1/4" doors optional
Cylinder	SmartKey standard, see specific product for more WS and KW availability
Faceplates	1" x 2-1/4". Round corner, square corner and drive-in available in box
Strikes	2-1/4" full lip. Other options available
Bolt	1/2" throw. Nickel plated
Door Handing	Specify handing only with inactive levers
ANSI/BHMA	A156.2 Grade 2
ADA	Functions GLA 101, GLA 12 satisfies section 4.13.9 ADA Requirement
UL	Fire rating, see specific product for availability
ASTM	All Weiser product meets ASTM E 331 water penetration testing

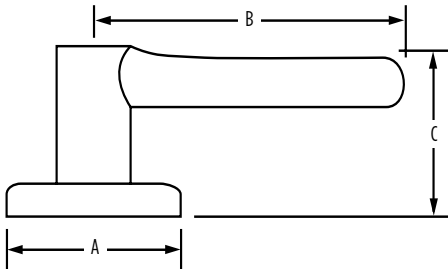

Dimensions	A	B	C	C (Keyed)
Trapani	2 13/16"	4 3/16"	2 3/4"	

WARRANTY:

Weiser™ products provide a "Lifetime Mechanical Warranty" that covers all defects in material and workmanship. For more information, please visit weiserlock.com/en/warranty.

TOLUCA

Box Pack Specifications



BRASS



SATIN NICKEL



MATTE BLACK

AVAILABLE FUNCTIONS:



Passage



Privacy



Entry



Inactive

TOLUCA	3 Brass	15 Satin Nickel	514 Matte Black
Passage	<input type="checkbox"/>	<input type="checkbox"/>	<input type="checkbox"/>
Privacy	<input type="checkbox"/>	<input type="checkbox"/>	<input type="checkbox"/>
Entry	<input type="checkbox"/>	<input type="checkbox"/>	<input type="checkbox"/>
Inactive	<input type="checkbox"/>	<input type="checkbox"/>	<input type="checkbox"/>



SPECIFICATIONS

Door Prep	Cross Bore 2-1/8" Edge Bore 1" Latch Face 1" x 2-1/4"
Backset	Adjustable to 2-3/8" or 2-3/4"
Door Thickness	1-3/8" - 1-3/4" doors standard. 2-1/4" doors optional
Cylinder	SmartKey
Faceplates	1" x 2-1/4". Includes square corner, radius corner and drive-in
Strikes	2-1/4" full lip. Includes square corner and radius corner
Bolt	1/2" throw. Nickel plated
Door Handing	Specify handing only with inactive levers
ANSI/BHMA	A156.2 Grade 2
ADA	Functions GLA 101, GLA 12 satisfies section 4.13.9 ADA Requirement
ASTM	All Weiser product meets ASTM E 331 water penetration testing

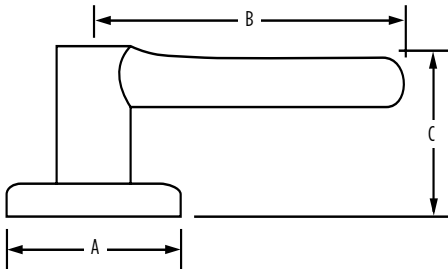

Dimensions	A	B	C	C (Keyed)
Toluca	2 5/8"	4 7/32"	2 3/32"	

WARRANTY:

Weiser™ products provide a "Lifetime Mechanical Warranty" that covers all defects in material and workmanship. For more information, please visit weiserlock.com/en/warranty.

TAVARIS HANDLESET

Box Pack Specifications



SATIN NICKEL

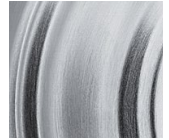

SATIN CHROME



POLISHED CHROME



MATTE BLACK



TAVARIS	15 Satin Nickel	26 Polished Chrome	26D Satin Chrome	514 Matte Black
SmartKey Single Cylinder Exterior Pack	<input type="checkbox"/>	<input type="checkbox"/>	<input type="checkbox"/>	<input type="checkbox"/>
KW Single Cylinder Exterior Pack	<input type="checkbox"/>		<input type="checkbox"/>	<input type="checkbox"/>



SPECIFICATIONS

Door Prep	Deadbolt: Cross Bore 2-1/8" or 1-1/2" Edge Bore 1" Latch Face 1" x 2-1/4". Handle: Cross Bore 2-1/8" Edge Bore 1" Latch Face 1" x 2-1/4"
Backset	Deadbolt: Adjustable to 2-3/8" or 2-3/4" Handle: Adjustable to 2-3/8" or 2-3/4"
Door Thickness	1-3/4" doors standard. 2-1/4" doors optional Not designed for use on 1-3/8" doors
Cylinder	SmartKey. KW1 P&T Available
Faceplates	1" x 2-1/4". Includes square corner, radius corner and drive-in
Strikes	Deadbolt: Cross Bore 1-1/8" x 2-3/4" Includes square corner and radius corner Handle: 2-1/4" full lip Includes square corner and radius corner
Bolt	Deadbolt: 1" steel Handle: 1/2" throw. Nickel plated.
Door Handling	Reversible for right or left-handed doors
ANSI/BHMA	A156.5 Grade 2 (for deadbolt)
ADA	N/A
ASTM	All Weiser product meets ASTM E 331 water penetration testing

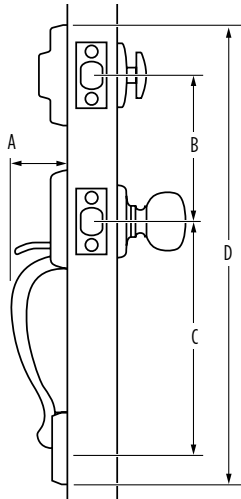

Dimensions	A	B	C	D
Tavaris	2 17/32"	5 1/2"	9 11/16"	18"

WARRANTY:

Weiser™ products provide a "Lifetime Mechanical Warranty" that covers all defects in material and workmanship. For more information, please visit ca.weiserlock.com/en/warranty/.

SYDNEY SQUARE ROSE

Box Pack Specifications



SATIN NICKEL



MATTE BLACK

AVAILABLE FUNCTIONS:



Passage



Privacy



Entry



Inactive

SYDNEY - SQUARE ROSE

15
Satin Nickel

514
Matte Black

	15 Satin Nickel	514 Matte Black
Passage	<input type="checkbox"/>	<input type="checkbox"/>
Privacy	<input type="checkbox"/>	<input type="checkbox"/>
Entry	<input type="checkbox"/>	<input type="checkbox"/>
Inactive	<input type="checkbox"/>	<input type="checkbox"/>



SPECIFICATIONS

Door Prep	Cross Bore 2-1/8" Edge Bore 1" Latch Face 1" x 2-1/4"
Backset	Adjustable to 2-3/8" or 2-3/4"
Door Thickness	1-3/8" - 1-3/4" doors standard. 2-1/4" doors optional
Cylinder	SmartKey
Faceplates	1" x 2-1/4". Includes square corner, radius corner and drive-in
Strikes	2-1/4" full lip. Includes square corner and radius corner
Bolt	1/2" throw. Nickel plated
Door Handing	Reversible for right or left-hand doors
ANSI/BHMA	A156.2 Grade 2
ADA	Functions GLA 101, GLA 12 satisfies section 4.13.9 ADA Requirement
ASTM	All Weiser product meets ASTM E 331 water penetration testing

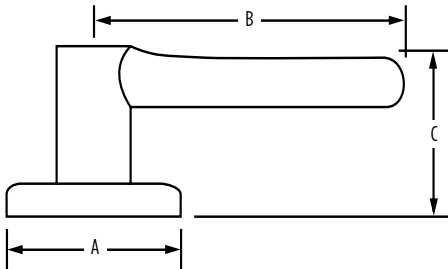

Dimensions	A	B	C	C (Keyed)
Sydney (Square Rose)	2 5/8"	4 1/4"	2 3/4"	2 3/8"

WARRANTY:

Weiser™ products provide a "Lifetime Mechanical Warranty" that covers all defects in material and workmanship. For more information, please visit ca.weiserlock.com/en/warranty/.

SYDNEY ROUND ROSE

Box Pack Specifications



SATIN NICKEL



MATTE BLACK

AVAILABLE FUNCTIONS:



Passage



Privacy



Entry



Inactive

SYDNEY - ROUND ROSE	15 Satin Nickel	514 Matte Black
Passage	<input type="checkbox"/>	<input type="checkbox"/>
Privacy	<input type="checkbox"/>	<input type="checkbox"/>
Entry	<input type="checkbox"/>	<input type="checkbox"/>
Inactive	<input type="checkbox"/>	<input type="checkbox"/>



SPECIFICATIONS

Door Prep	Cross Bore 2-1/8" Edge Bore 1" Latch Face 1" x 2-1/4"
Backset	Adjustable to 2-3/8" or 2-3/4"
Door Thickness	1-3/8" - 1-3/4" doors standard. 2-1/4" doors optional
Cylinder	SmartKey
Faceplates	1" x 2-1/4". Includes square corner, radius corner and drive-in
Strikes	2-1/4" full lip. Includes square corner and radius corner
Bolt	1/2" throw. Nickel plated
Door Handing	Reversible for right or left-hand doors
ANSI/BHMA	A156.2 Grade 2
ADA	Functions GLA 101, GLA 12 satisfies section 4.13.9 ADA Requirement
ASTM	All Weiser product meets ASTM E 331 water penetration testing

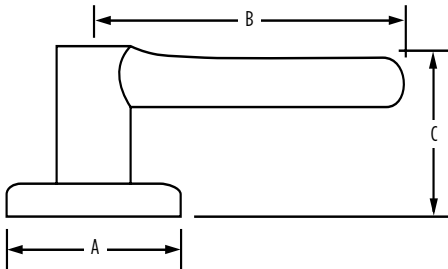

Dimensions	A	B	C	C (Keyed)
Sydney (Round Rose)	2 5/8"	4 1/4"	2 3/4"	2 3/8"

WARRANTY:

Weiser™ products provide a "Lifetime Mechanical Warranty" that covers all defects in material and workmanship. For more information, please visit ca.weiserlock.com/en/warranty/.

SINGAPORE SQUARE ROSE

Box Pack Specifications



SATIN NICKEL

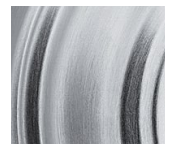

SATIN CHROME



POLISHED CHROME

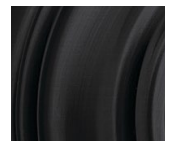

MATTE BLACK

AVAILABLE FUNCTIONS:



Passage



Privacy



Entry



Inactive

SINGAPORE - SQUARE ROSE	15 Satin Nickel	26 Polished Chrome	26D Satin Chrome	514 Matte Black
Passage		<input type="checkbox"/>	<input type="checkbox"/>	<input type="checkbox"/>
Passage 20 Min	<input type="checkbox"/>			
Passage 3 Hour	<input type="checkbox"/>	<input type="checkbox"/>		<input type="checkbox"/>
Privacy	<input type="checkbox"/>	<input type="checkbox"/>	<input type="checkbox"/>	<input type="checkbox"/>
Entry	<input type="checkbox"/>	<input type="checkbox"/>	<input type="checkbox"/>	<input type="checkbox"/>
Inactive	<input type="checkbox"/>	<input type="checkbox"/>	<input type="checkbox"/>	<input type="checkbox"/>



SPECIFICATIONS

Door Prep	Cross Bore 2-1/8" Edge Bore 1" Latch Face 1" x 2-1/4"
Backset	Adjustable to 2-3/8" or 2-3/4"
Door Thickness	1-3/8" - 1-3/4" doors standard. 2-1/4" doors optional
Cylinder	SmartKey
Faceplates	1" x 2-1/4". Includes square corner, radius corner and drive-in
Strikes	2-1/4" full lip. Includes square corner and radius corner
Bolt	1/2" throw. Nickel plated
Door Handing	Reversible for right or left-hand doors
ANSI/BHMA	A156.2 Grade 2
ADA	Functions GLA 101, GLA 12 satisfies section 4.13.9 ADA Requirement
UL	Fire rating available, see specific product for availability
ASTM	All Weiser product meets ASTM E 331 water penetration testing

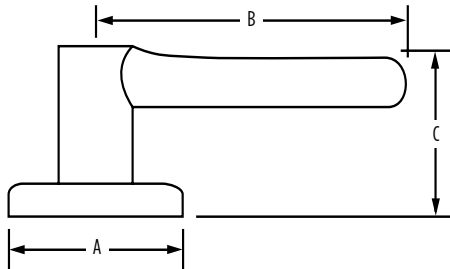

Dimensions	A	B	C	C (Keyed)
Singapore (Square Rose)	2 11/16"	4 7/8"	2 9/16"	

WARRANTY:

Weiser™ products provide a "Lifetime Mechanical Warranty" that covers all defects in material and workmanship. For more information, please visit ca.weiserlock.com/en/warranty/.

SINGAPORE ROUND ROSE

Box Pack Specifications



SATIN NICKEL



POLISHED CHROME



MATTE BLACK

AVAILABLE FUNCTIONS:



Passage



Privacy



Entry



Inactive

SINGAPORE - ROUND ROSE	15 Satin Nickel	26 Polished Chrome	514 Matte Black
Passage	<input type="checkbox"/>	<input type="checkbox"/>	<input type="checkbox"/>
Passage 3 Hour	<input type="checkbox"/>	<input type="checkbox"/>	<input type="checkbox"/>
Privacy	<input type="checkbox"/>	<input type="checkbox"/>	<input type="checkbox"/>
Entry	<input type="checkbox"/>	<input type="checkbox"/>	<input type="checkbox"/>
Inactive	<input type="checkbox"/>	<input type="checkbox"/>	<input type="checkbox"/>



SPECIFICATIONS

Door Prep	Cross Bore 2-1/8" Edge Bore 1" Latch Face 1" x 2-1/4"
Backset	Adjustable to 2-3/8" or 2-3/4"
Door Thickness	1-3/8" - 1-3/4" doors standard. 2-1/4" doors optional
Cylinder	SmartKey
Faceplates	1" x 2-1/4". Includes square corner, radius corner and drive-in
Strikes	2-1/4" full lip. Other options available
Bolt	1/2" throw. Nickel plated
Door Handing	Reversible for right or left-hand doors
ANSI/BHMA	A156.2 Grade 2
ADA	Functions GLA 101, GLA 12 satisfies section 4.13.9 ADA Requirement
UL	Fire rating available, see specific product for availability
ASTM	All Weiser product meets ASTM E 331 water penetration testing

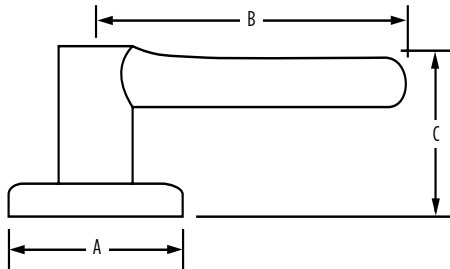

Dimensions	A	B	C	C (Keyed)
Singapore (Round Rose)	2 11/16"	4 7/8"	2 9/16"	

WARRANTY:

Weiser™ products provide a "Lifetime Mechanical Warranty" that covers all defects in material and workmanship. For more information, please visit ca.weiserlock.com/en/warranty/.

SAN CLEMENTE HANDLESET
Box Pack Specifications

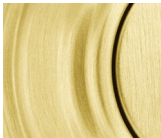

SATIN BRASS



SATIN NICKEL



POLISHED CHROME



SATIN CHROME



MATTE BLACK



SAN CLEMENTE	4 Satin Brass	15 Satin Nickel	26 Polished Chrome	26D Satin Chrome	514 Matte Black
SmartKey Single Cylinder Exterior Pack	<input type="checkbox"/>	<input type="checkbox"/>	<input type="checkbox"/>	<input type="checkbox"/>	<input type="checkbox"/>



SPECIFICATIONS

Door Prep	Deadbolt: Cross Bore 2-1/8" or 1-1/2" Edge Bore 1" Latch Face 1" x 2-1/4". Handle: Cross Bore 2-1/8" Edge Bore 1" Latch Face 1" x 2-1/4"
Backset	Deadbolt: Adjustable to 2-3/8" or 2-3/4" Handle: Adjustable to 2-3/8" or 2-3/4"
Door Thickness	1-3/4" doors standard. 2-1/4" doors optional Not designed for use on 1-3/8" doors
Cylinder	SmartKey
Faceplates	1" x 2-1/4". Includes square corner, radius corner and drive-in
Strikes	Deadbolt: Cross Bore 1-1/8" x 2-3/4" Includes square corner and radius corner Handle: 2-1/4" full lip Includes square corner and radius corner
Bolt	Deadbolt: 1" steel Handle: 1/2" throw. Nickel plated.
Door Handling	Reversible for right or left-handed doors
ANSI/BHMA	A156.5 Grade 2 (for deadbolt)
ADA	N/A
ASTM	All Weiser product meets ASTM E 331 water penetration testing

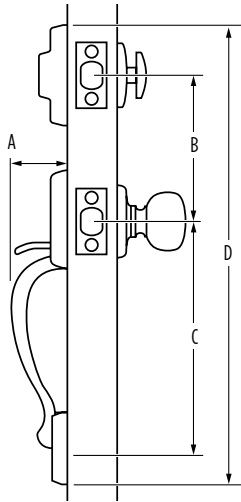

Dimensions	A	B	C	D
San Clemente	2 5/8"	5 1/2"	8 13/32" through 9 1/16"	17 29/32"

WARRANTY:

Weiser™ products provide a "Lifetime Mechanical Warranty" that covers all defects in material and workmanship. For more information, please visit ca.weiserlock.com/en/warranty/.

SAFELOCK DEADBOLT - SD9102

Box Pack Specifications



SATIN NICKEL



SATIN CHROME



SD9102

15
Satin Nickel

26D
Satin Chrome

KW Single Cylinder 3 Hour





SPECIFICATIONS

Door Prep	Single Cylinder: Cross Bore 2-1/8". Edge Bore 1" Latch Face 1" x 2-1/4"
Backset	Adjustable to 2-3/8" or 2-3/4"
Door Thickness	1-3/8"-1-3/4" doors standard. No thick door option
Cylinder	KW 5 pin
Faceplates	1" x 2-1/4" Includes square corner
Strikes	2-1/4" full lip. Includes square corner
Bolt	1" throw
Door Handing	Non-handed
ANSI/BHMA	A156.5 Grade 3
ADA	Interior turn piece meets 4.13.9 ADA requirements
UL	Meets UL 3 hour fire rating for all UL functions. ULRef # 10923
ASTM	All Weiser product meets ASTM E 331 water penetration testing

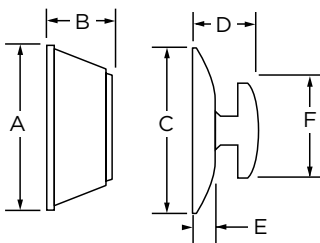

Dimensions	A	B	C	A	B	C
Single Cylinder	2 1/2"	1 1/8"	2 5/16"	3/4"	1/4"	2 1/8"

WARRANTY:

Safelock by Weiser™ products provide a "Lifetime Mechanical & 5 Year-Limited Finish Warranty" that covers all defects in material and workmanship. For more information, please visit ca.weiserlock.com/en/warranty/.

REGINA

Box Pack Specifications



SATIN NICKEL



SATIN CHROME

AVAILABLE FUNCTIONS:



Passage



Privacy



Entry



Inactive

REGINA	15 Satin Nickel	26D Satin Chrome
Passage	<input type="checkbox"/>	<input type="checkbox"/>
Privacy	<input type="checkbox"/>	<input type="checkbox"/>
Entry	<input type="checkbox"/>	<input type="checkbox"/>
Inactive	<input type="checkbox"/>	<input type="checkbox"/>

SPECIFICATIONS

Door Prep	Cross Bore 2-1/8" Edge Bore 1" Latch Face 1"x2-1/4"
Backset	Adjustable to 2-3/8" or 2-3/4"
Door Thickness	1-3/8"-1-3/4" doors standard. No thick door option
Cylinder	KW 5 pin
Faceplates	1" x 2-1/4" Includes square corner, radius corner and drive-in
Strikes	2-1/4" full lip. Includes square corner and radius corner
Bolt	1/2" throw
Door Handing	Non-handed
ANSI/BHMA	A156.5 Grade 3
ADA	N/A
ASTM	All Weiser product meets ASTM E 331 water penetration testing

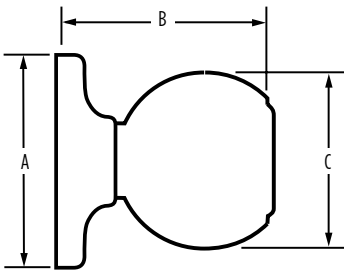

Dimensions	A	B	C
Regina	2 9/16"	2 7/8"	1 3/4"

WARRANTY:

Safelock by Weiser™ products provide a "Lifetime Mechanical & 5 Year-Limited Finish Warranty" that covers all defects in material and workmanship. For more information, please visit ca.weiserlock.com/en/warranty/.

PRAGUE

Box Pack Specifications



SATIN NICKEL

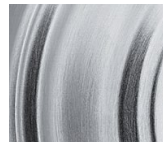

SATIN CHROME



POLISHED CHROME

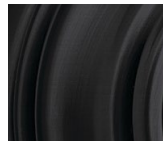

MATTE BLACK

AVAILABLE FUNCTIONS:



Passage



Privacy



Entry



Inactive

PRAGUE - MODERN ROSE	15 Satin Nickel	26 Polished Chrome	26D Satin Chrome	514 Matte Black
Passage	<input type="checkbox"/>	<input type="checkbox"/>	<input type="checkbox"/>	<input type="checkbox"/>
Privacy	<input type="checkbox"/>	<input type="checkbox"/>	<input type="checkbox"/>	<input type="checkbox"/>
Entry	<input type="checkbox"/>	<input type="checkbox"/>	<input type="checkbox"/>	<input type="checkbox"/>
Inactive	<input type="checkbox"/>	<input type="checkbox"/>	<input type="checkbox"/>	<input type="checkbox"/>



SPECIFICATIONS

Door Prep	Cross Bore 2-1/8" Edge Bore 1"
Backset	Adjustable to 2-3/8" or 2-3/4"
Door Thickness	1-3/8" - 1-3/4" doors standard. 2-1/4" doors optional
Cylinder	SmartKey
Faceplates	1" x 2-1/4". Includes square corner, radius corner and drive-in
Strikes	2-1/4" full lip. Includes square corner and radius corner
Bolt	1/2" throw. Nickel plated
Door Handing	Reversible for right or left-hand doors
ANSI/BHMA	A156.2 Grade 2
ADA	N/A
ASTM	All Weiser product meets ASTM E 331 water penetration testing

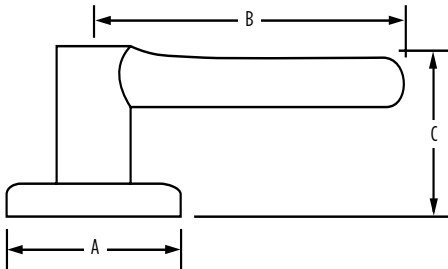

Dimensions	A	B	C	C (Keyed)
Prague	2 11/16"	4 1/4"	2 1/2"	

WARRANTY:

Weiser™ products provide a "Lifetime Mechanical Warranty" that covers all defects in material and workmanship. For more information, please visit weiserlock.com/en/warranty.

PRAGUE

Box Pack Specifications



SATIN NICKEL



MATTE BLACK

AVAILABLE FUNCTIONS:



Passage



Privacy



Entry



Inactive

PRAGUE - MODERN ROSE

15
Satin Nickel

514
Matte Black

PRAGUE - MODERN ROSE	15 Satin Nickel	514 Matte Black
Passage	<input type="checkbox"/>	<input type="checkbox"/>
Privacy	<input type="checkbox"/>	<input type="checkbox"/>
Entry	<input type="checkbox"/>	<input type="checkbox"/>
Inactive	<input type="checkbox"/>	<input type="checkbox"/>



SPECIFICATIONS

Door Prep	Cross Bore 2-1/8" Edge Bore 1" Latch Face 1" x 2-1/4"
Backset	Adjustable to 2-3/8" or 2-3/4"
Door Thickness	1-3/8" - 1-3/4" doors standard. 2- 1/4" doors optional on GLA 101 and GLA 535 models only
Cylinder	SmartKey
Faceplates	1" x 2 1/4" Includes square corner, radius corner and drive- in
Strikes	2-1/4" full lip. Includes square corner and radius corner
Bolt	1/2" throw. Nickel plated
Door Handing	Reversible for right or left-handed doors
ANSI/BHMA	A156.2 Grade 2
ADA	N/A
ASTM	All Weiser product meets ASTM E 331 water penetration testing

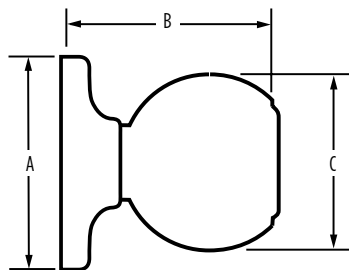

Dimensions	A	B	C	C (Keyed)
Prague	2 5/8"	2 7/16"	2 3/16"	2 11/16"

WARRANTY:

Weiser™ products provide a "Lifetime Mechanical Warranty" that covers all defects in material and workmanship. For more information, please visit weiserlock.com/en/warranty.

PRAGUE HANDLESET
Box Pack Specifications



SATIN NICKEL



SATIN CHROME



POLISHED CHROME



MATTE BLACK



PRAGUE	15 Satin Nickel	26 Polished Chrome	26D Satin Chrome	514 Matte Black
SmartKey Single Cylinder Exterior Pack	<input type="checkbox"/>	<input type="checkbox"/>	<input type="checkbox"/>	<input type="checkbox"/>



SPECIFICATIONS

Door Prep	Deadbolt: Cross Bore 2-1/8" or 1-1/2" Edge Bore 1" Latch Face 1" x 2-1/4". Handle: Cross Bore 2-1/8" Edge Bore 1" Latch Face 1" x 2-1/4"
Backset	Deadbolt: Adjustable to 2-3/8" or 2-3/4" Handle: Adjustable to 2-3/8" or 2-3/4"
Door Thickness	1-3/4" doors standard. 2-1/4" doors optional Not designed for use on 1-3/8" doors
Cylinder	SmartKey
Faceplates	1" x 2-1/4". Includes square corner, radius corner and drive-in
Strikes	Deadbolt: Cross Bore 1-1/8" x 2-3/4" Includes square corner and radius corner Handle: 2-1/4" full lip Includes square corner and radius corner
Bolt	Deadbolt: 1" steel Handle: 1/2" throw. Nickel plated.
Door Handling	Reversible for right or left-handed doors
ANSI/BHMA	A156.5 Grade 2 (for deadbolt)
ADA	N/A
ASTM	All Weiser product meets ASTM E 331 water penetration testing

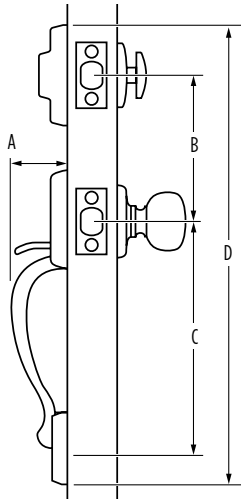

Dimensions	A	B	C	D
Prague	2 ²⁵ / ₃₂ "	5 ¹ / ₂ "	8 ¹³ / ₃₂ " through 9 ¹¹ / ₁₆ "	17 ²³ / ₃₂ "

WARRANTY:

Weiser™ products provide a "Lifetime Mechanical Warranty" that covers all defects in material and workmanship. For more information, please visit ca.weiserlock.com/en/warranty/.

PHOENIX

Box Pack Specifications



SATIN NICKEL

AVAILABLE FUNCTIONS:



Passage



Privacy



Entry



Inactive

PHOENIX		15 Satin Nickel
Passage	<input type="checkbox"/>	
Privacy	<input type="checkbox"/>	
Entry	<input type="checkbox"/>	
Inactive	<input type="checkbox"/>	



SPECIFICATIONS

Door Prep	Cross Bore 2-1/8" Edge Bore 1" Latch Face 1" x 2-1/4"
Backset	Adjustable to 2-3/8" or 2-3/4"
Door Thickness	1-3/8" - 1-3/4" doors standard. 2- 1/4" doors optional on GLA 101 and GLA 535 models only
Cylinder	SmartKey
Faceplates	1" x 2 1/4" Includes square corner, radius corner and drive- in
Strikes	2-1/4" full lip. Includes square corner and radius corner
Bolt	1/2" throw. Nickel plated
Door Handing	Reversible for right or left-handed doors
ANSI/BHMA	A156.2 Grade 2
ADA	N/A
ASTM	All Weiser product meets ASTM E 331 water penetration testing

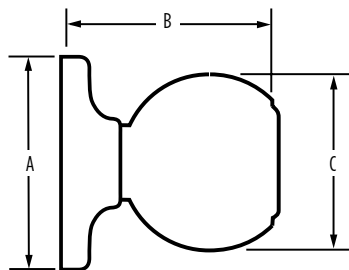

Dimensions	A	B	C
Phoenix	2 5/8"	2 7/16"	2 3/16"

WARRANTY:

Weiser™ products provide a “Lifetime Mechanical Warranty” that covers all defects in material and workmanship. For more information, please visit weiserlock.com/en/warranty.

MONTREAL SQUARE ROSE

Box Pack Specifications



SATIN NICKEL



MATTE BLACK

AVAILABLE FUNCTIONS:



Passage



Privacy



Entry



Inactive

MONTREAL - SQUARE ROSE		
	15 Satin Nickel	514 Matte Black
Passage	<input type="checkbox"/>	<input type="checkbox"/>
Privacy	<input type="checkbox"/>	<input type="checkbox"/>
Entry	<input type="checkbox"/>	<input type="checkbox"/>
Inactive	<input type="checkbox"/>	<input type="checkbox"/>



SPECIFICATIONS

Door Prep	Cross Bore 2-1/8" Edge Bore 1" Latch Face 1" x 2-1/4"
Backset	Adjustable to 2-3/8" or 2-3/4"
Door Thickness	1-3/8" - 1-3/4" doors standard. 2-1/4" doors optional
Cylinder	SmartKey
Faceplates	1" x 2-1/4". Includes square corner, radius corner and drive-in
Strikes	2-1/4" full lip. Includes square corner and radius corner
Bolt	1/2" throw. Nickel plated
Door Handing	Reversible for right or left-hand doors
ANSI/BHMA	A156.2 Grade 2
ADA	Functions GLA 101, GLA 12 satisfies section 4.13.9 ADA Requirement
ASTM	All Weiser product meets ASTM E 331 water penetration testing

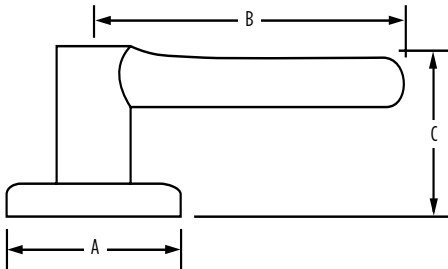

Dimensions	A	B	C	C (Keyed)
Montreal (Square Rose)	2 5/8"	4 1/4"	2 5/8"	2 11/16"

WARRANTY:

Weiser™ products provide a "Lifetime Mechanical Warranty" that covers all defects in material and workmanship. For more information, please visit ca.weiserlock.com/en/warranty/.

MONTREAL ROUND ROSE

Box Pack Specifications



SATIN NICKEL



These finishes are available with Microban anti-microbial coating: 15

AVAILABLE FUNCTIONS:



Passage



Privacy



Entry



Inactive

MRL		 20 min.	Satin Nickel
Passage	GLA101 MRL RDT	<input type="checkbox"/>	<input type="checkbox"/>
Privacy	GLA331 MRL RDT	<input type="checkbox"/>	<input type="checkbox"/>
Entry	GLA535 MRL RDT	<input type="checkbox"/>	<input type="checkbox"/>
Inactive	GLA12 MRL RDT	<input type="checkbox"/>	<input type="checkbox"/>



20 min.

SPECIFICATIONS

Door Prep	Cross Bore 2-1/8" Edge Bore 1" Latch Face 1" x 2-1/4"
Backset	Adjustable to 2-3/8" or 2-3/4"
Door Thickness	1-3/8" - 1-3/4" doors standard. 2-1/4" doors optional
Cylinder	SmartKey standard, see specific product for more WS and KW availability
Faceplates	1" x 2-1/4". Round corner, square corner and drive-in available in box
Strikes	2-1/4" full lip. Other options available
Bolt	1/2" throw. Nickel plated
Door Handing	Reversible for right or left-hand doors
ANSI/BHMA	A156.2 Grade 2
ADA	Functions GLA 101, GLA 12 satisfies section 4.13.9 ADA Requirement
UL	Fire rating, see specific product for availability
ASTM	All Weiser product meets ASTM E 331 water penetration testing

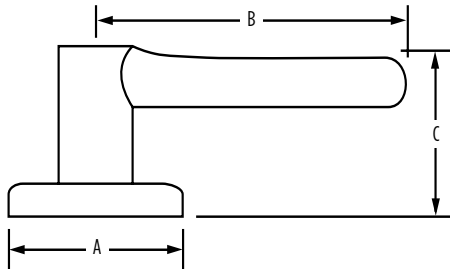

Dimensions	A	B	C	C (Keyed)
Montreal (Round Rose)	2 5/8"	4 1/4"	2 5/8"	2 11/16"

WARRANTY:

Weiser™ products provide a "Lifetime Mechanical Warranty" that covers all defects in material and workmanship. For more information, please visit ca.weiserlock.com/en/warranty/.

MILAN SQUARE ROSE

Box Pack Specifications



SATIN NICKEL

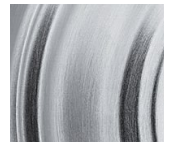

SATIN CHROME

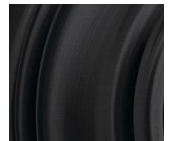

MATTE BLACK

AVAILABLE FUNCTIONS:



Passage



Privacy



Entry



Inactive

MILAN - SQUARE ROSE	15 Satin Nickel	26D Satin Chrome	514 Matte Black
Passage 20 Min	<input type="checkbox"/>	<input type="checkbox"/>	<input type="checkbox"/>
Privacy	<input type="checkbox"/>	<input type="checkbox"/>	<input type="checkbox"/>
Entry	<input type="checkbox"/>	<input type="checkbox"/>	<input type="checkbox"/>
Inactive	<input type="checkbox"/>	<input type="checkbox"/>	<input type="checkbox"/>



SPECIFICATIONS

Door Prep	Cross Bore 2-1/8" Edge Bore 1" Latch Face 1" x 2-1/4"
Backset	Adjustable to 2-3/8" or 2-3/4"
Door Thickness	1-3/8" - 1-3/4" doors standard. 2-1/4" doors optional
Cylinder	SmartKey
Faceplates	1" x 2-1/4". Includes square corner, radius corner and drive-in
Strikes	2-1/4" full lip. Includes square corner and radius corner
Bolt	1/2" throw. Nickel plated
Door Handing	Reversible for right or left-hand doors
ANSI/BHMA	A156.2 Grade 2
ADA	Functions GLA 101, GLA 12 satisfies section 4.13.9 ADA Requirement
UL	Fire rating, see specific product for availability
ASTM	All Weiser product meets ASTM E 331 water penetration testing

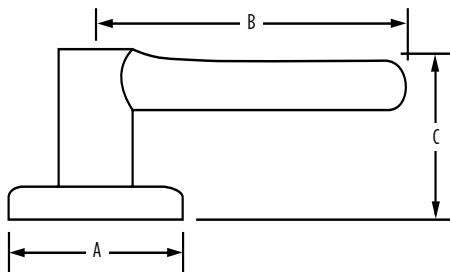

Dimensions	A	B	C	C (Keyed)
Milan (Square Rose)	2 5/8"	4 5/32"	2 9/16"	

WARRANTY:

Weiser™ products provide a "Lifetime Mechanical Warranty" that covers all defects in material and workmanship. For more information, please visit ca.weiserlock.com/en/warranty/.

MILAN ROUND ROSE

Box Pack Specifications



SATIN NICKEL



SATIN CHROME



POLISHED CHROME

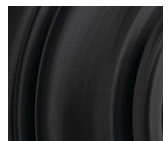

MATTE BLACK

AVAILABLE FUNCTIONS:



Passage



Privacy



Entry



Inactive

MILAN - ROUND ROSE

15
Satin Nickel

26
Polished Chrome

26D
Satin Chrome

514
Matte Black

	15 Satin Nickel	26 Polished Chrome	26D Satin Chrome	514 Matte Black
Passage 20 Min	<input type="checkbox"/>	<input type="checkbox"/>	<input type="checkbox"/>	<input type="checkbox"/>
Privacy	<input type="checkbox"/>	<input type="checkbox"/>	<input type="checkbox"/>	<input type="checkbox"/>
Entry	<input type="checkbox"/>	<input type="checkbox"/>	<input type="checkbox"/>	<input type="checkbox"/>
Inactive	<input type="checkbox"/>	<input type="checkbox"/>	<input type="checkbox"/>	<input type="checkbox"/>



SPECIFICATIONS

Door Prep	Cross Bore 2-1/8" Edge Bore 1" Latch Face 1" x 2-1/4"
Backset	Adjustable to 2-3/8" or 2-3/4"
Door Thickness	1-3/8" - 1-3/4" doors standard. 2-1/4" doors optional
Cylinder	SmartKey
Faceplates	1" x 2-1/4". Includes square corner, radius corner and drive-in
Strikes	2-1/4" full lip. Includes square corner and radius corner
Bolt	1/2" throw. Nickel plated
Door Handing	Reversible for right or left-hand doors
ANSI/BHMA	A156.2 Grade 2
ADA	Functions GLA 101, GLA 12 satisfies section 4.13.9 ADA Requirement
UL	Fire rating, see specific product for availability
ASTM	All Weiser product meets ASTM E 331 water penetration testing

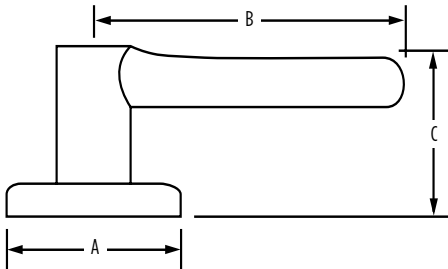

Dimensions	A	B	C	C (Keyed)
Milan (Round Rose)	2 5/8"	4 5/32"	2 9/16"	

WARRANTY:

Weiser™ products provide a "Lifetime Mechanical Warranty" that covers all defects in material and workmanship. For more information, please visit ca.weiserlock.com/en/warranty/.

MIDTOWN DEADBOLT - GD1471

Box Pack Specifications



SATIN NICKEL

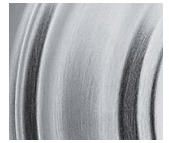

SATIN CHROME



POLISHED CHROME

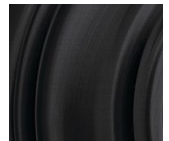

MATTE BLACK



GD1471 - MODERN	15 Satin Nickel	26 Polished Chrome	26D Satin Chrome	514 Matte Black
SmartKey Single Cylinder	<input type="checkbox"/>	<input type="checkbox"/>	<input type="checkbox"/>	<input type="checkbox"/>

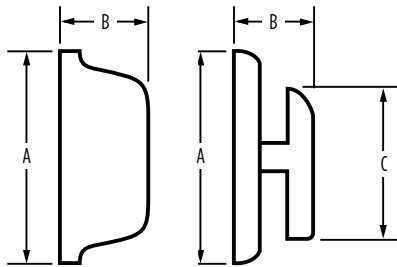

SPECIFICATIONS

Door Prep	Cross Bore 2-1/8" Edge Bore 1" Latch Face 1" x 2-1/4"
Backset	Adjustable to 2-3/8" or 2-3/4"
Door Thickness	1-3/8" - 1-3/4" doors standard 2-1/4" doors optional
Cylinder	SmartKey
Faceplates	1" x 2 1/4" Includes square corner, radius corner and drive-in
Strikes	1-1/8" x 2-3/4" Includes square corner and radius corner
Bolt	1" throw. Steel
Door Handling	Reversible for right or left-handed doors
ANSI/BHMA	A156.5 Grade 1
ADA	Interior turn piece meets 4.13.9 ADA requirements
UL	Fire rating available, see specific product for availability
ASTM	All Weiser product meets ASTM E 331 water penetration testing

Dimensions	A	B	C
Midtown GD1471 Interior	2 11/16"	1 7/16"	1 27/32"
Midtown GD1471 Exterior	2 11/16"	1 1/2"	N/A

WARRANTY:

Weiser™ products provide a "Lifetime Mechanical Warranty" that covers all defects in material and workmanship. For more information, please visit ca.weiserlock.com/en/warranty/.

METROPOLITAN BOUTIQUE SQUARE DEADBOLT - SSD9471

Box Pack Specifications



SATIN NICKEL

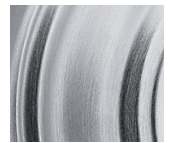

SATIN CHROME



POLISHED CHROME



MATTE BLACK



SSD9471 - SQUARE	15 Satin Nickel	26 Polished Chrome	26D Satin Chrome	514 Matte Black
SmartKey Single Cylinder 20 Min	<input type="checkbox"/>	<input type="checkbox"/>	<input type="checkbox"/>	<input type="checkbox"/>
KW Single Cylinder 20 Min	<input type="checkbox"/>	<input type="checkbox"/>	<input type="checkbox"/>	<input type="checkbox"/>
WS Single Cylinder 20 Min	<input type="checkbox"/>	<input type="checkbox"/>	<input type="checkbox"/>	<input type="checkbox"/>



20 min.



3 Hour

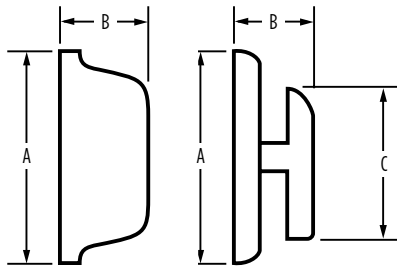

SPECIFICATIONS

Door Prep	Cross Bore 2-1/8" Edge Bore 1" Latch Face 1" x 2-1/4"
Backset	Adjustable to 2-3/8" or 2-3/4"
Door Thickness	1-3/8" - 1-3/4" doors standard. 2-1/4" doors optional
Cylinder	SmartKey or KW 5-pin or WS 5-pin
Faceplates	1" x 2 1/4" Includes square corner, radius corner and drive-in
Strikes	1-1/8" x 2-3/4" Includes square corner and radius corner
Bolt	1" throw. Steel.
Door Handing	Reversible for right or left-handed doors
ANSI/BHMA	A156.5 Grade 2
ADA	Interior turn piece meets 4.13.9 ADA requirements
UL	Fire rating available, see specific product for availability
ASTM	All Weiser product meets ASTM E 331 water penetration testing

Dimensions	A	B	C
SSD9471 SQT Interior	2 ¹⁷ / ₆₂ "	1 ¹³ / ₆₂ "	1 ¹¹ / ₁₆ "
SSD9471 SQT Exterior	2 ¹⁹ / ₆₂ "	¹⁵ / ₁₆ "	N/A

WARRANTY:

Weiser™ products provide a "Lifetime Mechanical Warranty" that covers all defects in material and workmanship. For more information, please visit ca.weiserlock.com/en/warranty/.

METROPOLITAN BOUTIQUE ROUND DEADBOLT - SSD9471

Box Pack Specifications



SATIN NICKEL

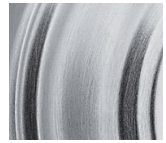

SATIN CHROME



POLISHED CHROME



MATTE BLACK



SSD9471 - ROUND	15 Satin Nickel	26 Polished Chrome	26D Satin Chrome	514 Matte Black
SmartKey Single Cylinder 20 Min	<input type="checkbox"/>	<input type="checkbox"/>	<input type="checkbox"/>	<input type="checkbox"/>
KW Single Cylinder 20 Min	<input type="checkbox"/>	<input type="checkbox"/>	<input type="checkbox"/>	<input type="checkbox"/>
WS Single Cylinder 20 Min	<input type="checkbox"/>	<input type="checkbox"/>	<input type="checkbox"/>	<input type="checkbox"/>

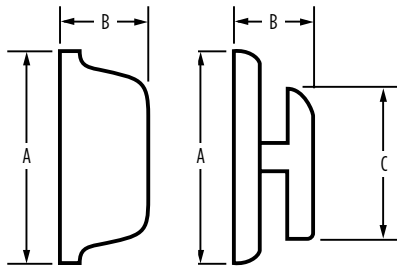

SPECIFICATIONS

Door Prep	Cross Bore 2-1/8" Edge Bore 1" Latch Face 1" x 2-1/4"
Backset	Adjustable to 2-3/8" or 2-3/4"
Door Thickness	1-3/8" - 1-3/4" doors standard. 2-1/4" doors optional
Cylinder	SmartKey or KW 5-pin or WS 5-pin
Faceplates	1" x 2 1/4" Includes square corner, radius corner and drive-in
Strikes	1-1/8" x 2-3/4" Includes square corner and radius corner
Bolt	1" throw. Steel.
Door Handling	Reversible for right or left-handed doors
ANSI/BHMA	A156.5 Grade 2
ADA	Interior turn piece meets 4.13.9 ADA requirements
UL	Fire rating available, see specific product for availability
ASTM	All Weiser product meets ASTM E 331 water penetration testing

Dimensions	A	B	C
SSD9471 RDT Interior	2 17/32"	1 13/32"	1 11/16"
SSD9471 RDT Exterior	2 17/32"	1 5/16"	N/A

WARRANTY:

Weiser™ products provide a "Lifetime Mechanical Warranty" that covers all defects in material and workmanship. For more information, please visit ca.weiserlock.com/en/warranty/.

LISBON SQUARE ROSE

Box Pack Specifications



SATIN NICKEL



MATTE BLACK

AVAILABLE FUNCTIONS:



Passage



Privacy



Entry



Inactive

LISBON - SQUARE ROSE

15
Satin Nickel

514
Matte Black

	15 Satin Nickel	514 Matte Black
Passage	<input type="checkbox"/>	<input type="checkbox"/>
Privacy	<input type="checkbox"/>	<input type="checkbox"/>
Entry	<input type="checkbox"/>	<input type="checkbox"/>
Inactive	<input type="checkbox"/>	<input type="checkbox"/>



SPECIFICATIONS

Door Prep	Cross Bore 2-1/8" Edge Bore 1" Latch Face 1" x 2-1/4"
Backset	Adjustable to 2-3/8" or 2-3/4"
Door Thickness	1-3/8" - 1-3/4" doors standard. 2-1/4" doors optional
Cylinder	SmartKey
Faceplates	1" x 2-1/4". Includes square corner, radius corner and drive-in
Strikes	2-1/4" full lip. Includes square corner and radius corner
Bolt	1/2" throw. Nickel plated
Door Handing	Reversible for right or left-hand doors
ANSI/BHMA	A156.2 Grade 2
ADA	Functions GLA 101, GLA 12 satisfies section 4.13.9 ADA Requirement
ASTM	All Weiser product meets ASTM E 331 water penetration testing

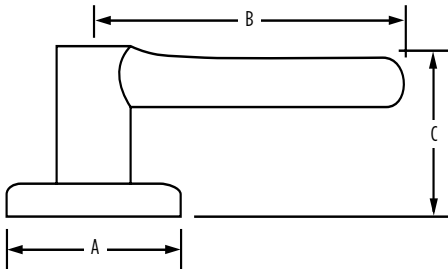

Dimensions	A	B	C	C (Keyed)
Lisbon (Square Rose)	2 5/8"	4 1/4"	2 5/8"	2 3/8"

WARRANTY:

Weiser™ products provide a "Lifetime Mechanical Warranty" that covers all defects in material and workmanship. For more information, please visit ca.weiserlock.com/en/warranty/.

LISBON ROUND ROSE

Box Pack Specifications



SATIN NICKEL



MATTE BLACK

AVAILABLE FUNCTIONS:



Passage



Privacy



Entry



Inactive

LISBON - ROUND ROSE

15
Satin Nickel

514
Matte Black

Passage		<input type="checkbox"/>
Passage 20 Min	<input type="checkbox"/>	
Privacy	<input type="checkbox"/>	<input type="checkbox"/>
Entry	<input type="checkbox"/>	<input type="checkbox"/>
Inactive	<input type="checkbox"/>	<input type="checkbox"/>



SPECIFICATIONS

Door Prep	Cross Bore 2-1/8" Edge Bore 1" Latch Face 1" x 2-1/4"
Backset	Adjustable to 2-3/8" or 2-3/4"
Door Thickness	1-3/8" - 1-3/4" doors standard. 2-1/4" doors optional
Cylinder	SmartKey
Faceplates	1" x 2-1/4". Includes square corner, radius corner and drive-in
Strikes	2-1/4" full lip. Includes square corner and radius corner
Bolt	1/2" throw. Nickel plated
Door Handing	Reversible for right or left-hand doors
ANSI/BHMA	A156.2 Grade 2
ADA	Functions GLA 101, GLA 12 satisfies section 4.13.9 ADA Requirement
UL	Fire rating available, see specific product for availability
ASTM	All Weiser product meets ASTM E 331 water penetration testing

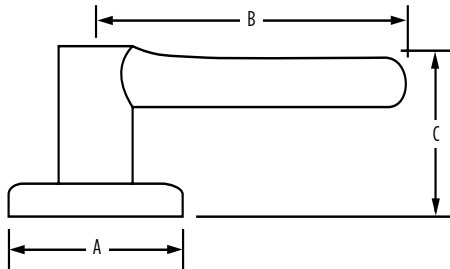

Dimensions	A	B	C	C (Keyed)
Lisbon (Round Rose)	2 5/8"	4 1/4"	2 5/8"	2 3/8"

WARRANTY:

Weiser™ products provide a "Lifetime Mechanical Warranty" that covers all defects in material and workmanship. For more information, please visit ca.weiserlock.com/en/warranty/.

LAYTON

Box Pack Specifications



SATIN NICKEL



SATIN CHROME

AVAILABLE FUNCTIONS:



Passage



Privacy



Inactive

LAYTON	15 Satin Nickel	26D Satin Chrome
Passage	<input type="checkbox"/>	<input type="checkbox"/>
Passage 3 Hour	<input type="checkbox"/>	<input type="checkbox"/>
Privacy	<input type="checkbox"/>	<input type="checkbox"/>
Inactive	<input type="checkbox"/>	<input type="checkbox"/>



SPECIFICATIONS

Door Prep	Cross Bore 2-1/8" Edge Bore 1" Latch Face 1"x2-1/4"
Backset	Adjustable to 2-3/8" or 2-3/4"
Door Thickness	1"x2-1/4" Includes square corner and drive-in
Faceplates	2-1/4" full lip. Includes square corner and radius corner
Strikes	1/2" throw. Nickel plated
Bolt	Reversible for right or left-handed doors
Door Handing	A156.5 Grade 3
ANSI/BHMA	N/A
ADA	Fire rating available, see specific product for availability
UL	Meets UL 3 hour fire rating for all UL functions
ASTM	All Weiser product meets ASTM E 331 water penetration testing

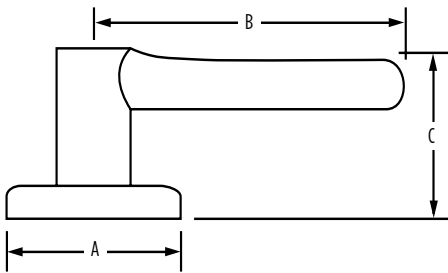

Dimensions	A	B	C	C (Keyed)
Layton	2 9/16"	3 5/8"	2 3/8"	2 3/8"

WARRANTY:

Safelock by Weiser™ products provide a "Lifetime Mechanical & 5 Year-Limited Finish Warranty" that covers all defects in material and workmanship. For more information, please visit ca.weiserlock.com/en/warranty/.

LAUREL

Box Pack Specifications



SATIN NICKEL



MATTE BLACK



These finishes are available with Microban anti-microbial coating: 15 and 514

AVAILABLE FUNCTIONS:



Passage



Privacy



Entry



Inactive

L		 20 min.	Satin Nickel	Matte Black
Passage	GA101 L	<input type="checkbox"/>	<input type="checkbox"/>	<input type="checkbox"/>
Privacy	GA331 L	<input type="checkbox"/>	<input type="checkbox"/>	<input type="checkbox"/>
Entry	GA535 L	<input type="checkbox"/>	<input type="checkbox"/>	<input type="checkbox"/>
Inactive	GA12 L	<input type="checkbox"/>	<input type="checkbox"/>	<input type="checkbox"/>

SPECIFICATIONS

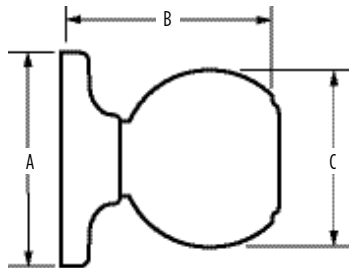

Door Prep	Cross Bore 2-1/8" Edge Bore 1" Latch Face 1" x 2-1/4"
Backset	Adjustable to 2-3/8" or 2-3/4" UL 2-3/4" standard 2-3/8" optional
Door Thickness	1-3/8" - 1-3/4" doors standard. 2- 1/4" doors optional on GLA 101 and GLA 535 models only
Cylinder	SmartKey, KW 5-pin or WS 5-pin
Faceplates	1" x 2 1/4" Specify round corner or square corner or drive-in
Strikes	2-1/4" full lip. Specify round corner or square corner Other options including UL 2 Hole Strike available: UL 2 Hole Strike 1" x 2 1/4"
Bolt	1/2" throw. Nickel plated
Door Handing	Reversible for right or left-handed doors
ANSI/BHMA	A156.2 Grade 2
ADA	N/A
UL	*Meets 3 hour fire rating for all UL functions when fronted latches used. Meets 20 minute with Square, Radius or Drive-In used
ASTM	All Weiser product meets ASTM E 331 water penetration testing

Dimensions	A	B	C
Laurel	2 5/8"	2 13/32"	2 7/16"

WARRANTY:

Weiser™ products provide a "Lifetime Mechanical Warranty" that covers all defects in material and workmanship. For more information, please visit weiserlock.com/en/warranty.

KINGSWAY
Box Pack Specifications



VENETIAN BRONZE



SATIN NICKEL



SATIN CHROME



KINGSWAY	11P Venetian Bronze	15 Satin Nickel	26D Satin Chrome
SmartKey Single Cylinder Exterior Pack	<input type="checkbox"/>	<input type="checkbox"/>	<input type="checkbox"/>
KW Single Cylinder Exterior Pack		<input type="checkbox"/>	



SPECIFICATIONS

Door Prep	Deadbolt: Cross Bore 2-1/8" or 1-1/2" Edge Bore 1" Latch Face 1" x 2-1/4" Handle: Cross Bore 2-1/8" Edge Bore 1" Latch Face 1" x 2-1/4"
Backset	Deadbolt: Adjustable to 2-3/8" or 2-3/4" Handle: Adjustable to 2-3/8" or 2-3/4"
Door Thickness	1-3/4" doors standard. 2-1/4" doors optional Not designed for use on 1-3/8" doors"
Cylinder	SmartKey, KW1 P&T Available
Faceplates	1" x 2 1/4" Includes square corner, radius corner and drive-in
Strikes	Deadbolt: Cross Bore 1-1/8" x 2-3/4" Includes square corner and radius corner Handle: 2-1/4" full lip Includes square corner and radius corner
Bolt	Deadbolt: 1" Handle: 1/2" throw
Door Handing	Reversible for right or left-handed doors
ANSI/BHMA	A156.5 Grade 3 (for deadbolt)
ADA	N/A
ASTM	All Weiser product meets ASTM E 331 water penetration testing

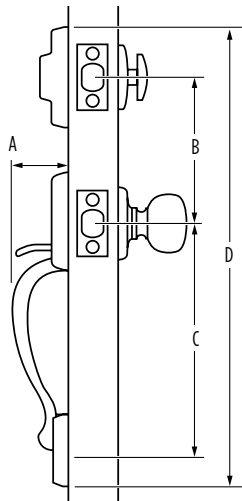

Dimensions	A	B	C	D
Kingsway	2 7/32"	5 1/2"	8 13/32"	17 7/16"

WARRANTY:

Weiser™ products provide a "Lifetime Mechanical Warranty" that covers all defects in material and workmanship. For more information, please visit ca.weiserlock.com/en/warranty/.

KIM

Box Pack Specifications



SATIN NICKEL



SATIN CHROME

AVAILABLE FUNCTIONS:



Passage



Privacy



Entry



Inactive

KIM	15 Satin Nickel	26D Satin Chrome
Passage 20 Min	<input type="checkbox"/>	<input type="checkbox"/>
Privacy	<input type="checkbox"/>	<input type="checkbox"/>
Entry	<input type="checkbox"/>	<input type="checkbox"/>
Inactive	<input type="checkbox"/>	<input type="checkbox"/>



20 min.

SPECIFICATIONS

Door Prep	Cross Bore 2-1/8" Edge Bore 1" Latch Face 1" x 2-1/4"
Backset	Adjustable to 2-3/8" or 2-3/4"
Door Thickness	1-3/8" - 1-3/4" doors standard. 2-1/4" doors optional`
Cylinder	SmartKey
Faceplates	1" x 2 1/4" Includes square corner, radius corner and drive-in
Strikes	2-1/4" full lip. Includes square corner, radius corner and drive-in
Bolt	1" throw
Door Handing	Reversible for right or left-handed doors
ANSI/BHMA	A156.5 Grade 3
ADA	Interior turn piece meets 4.13.9 ADA requirements
UL	Fire rating available, see specific product for availability
ASTM	All Weiser product meets ASTM E 331 water penetration testing

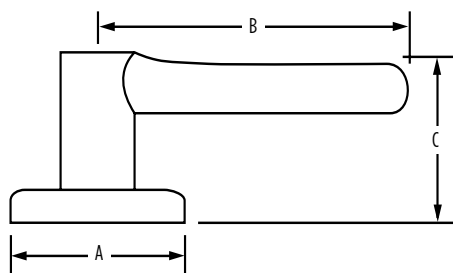

Dimensions	A	B	C	C (Keyed)
Kim	2 5/8"	3 5/8"	1 15/16"	2 5/8"

WARRANTY:

Weiser™ products provide a "Lifetime Mechanical Warranty" that covers all defects in material and workmanship. For more information, please visit ca.weiserlock.com/en/warranty/.

KEY CONTROL SQUARE DEADBOLT - GCD9571

Box Pack Specifications



SATIN NICKEL



MATTE BLACK



GD9571 - SQUARE	15 Satin Nickel	514 Matte Black
SmartKey Single Cylinder 20 Min	<input type="checkbox"/>	<input type="checkbox"/>
SmartKey Single Cylinder 3 Hr	<input type="checkbox"/>	<input type="checkbox"/>

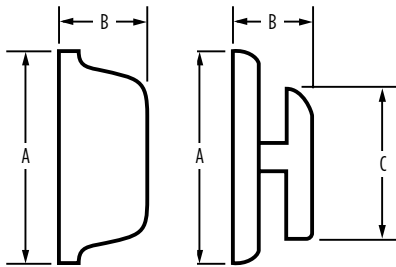

SPECIFICATIONS

Door Prep	Cross Bore 2-1/8" Edge Bore 1" Latch Face 1" x 2-1/4"
Backset	Adjustable to 2-3/8" or 2-3/4"
Door Thickness	1-3/8" - 1-3/4" doors standard 2-1/4" doors optional
Cylinder	SmartKey
Faceplates	1" x 2 1/4" Includes square corner, radius corner and drive-in
Strikes	1-1/8" x 2-3/4" Includes square corner and radius corner
Bolt	1" throw. Steel
Door Handling	Reversible for right or left-handed doors
ANSI/BHMA	A156.5 Grade 2
ADA	Interior turn piece meets 4.13.9 ADA requirements
UL	Fire rating available, see specific product for availability
ASTM	All Weiser product meets ASTM E 331 water penetration testing

Dimensions	A	B	C
GCD9571 SQT Interior	2 3/4"	2 7/8"	1 1/4"
GCD9571 SQT Exterior	2"	1 5/8"	

WARRANTY:

Weiser™ products provide a "Lifetime Mechanical Warranty" that covers all defects in material and workmanship. For more information, please visit ca.weiserlock.com/en/warranty/.

KEY CONTROL ROUND DEADBOLT - GCD9571

Box Pack Specifications



SATIN NICKEL

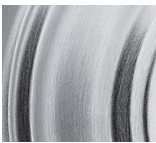

SATIN CHROME



GD9571	15 Satin Nickel	26D Satin Chrome
SmartKey Single Cylinder 20 Min	<input type="checkbox"/>	<input type="checkbox"/>
SmartKey Single Cylinder 3 Hr	<input type="checkbox"/>	<input type="checkbox"/>

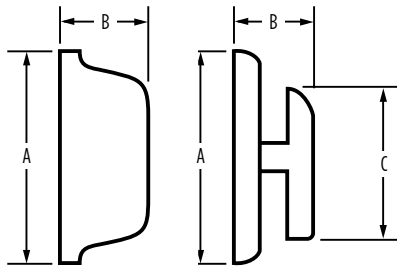

SPECIFICATIONS

Door Prep	Cross Bore 2-1/8" Edge Bore 1" Latch Face 1" x 2-1/4"
Backset	Adjustable to 2-3/8" or 2-3/4"
Door Thickness	1-3/8" - 1-3/4" doors standard 2-1/4" doors optional
Cylinder	SmartKey
Faceplates	1" x 2 1/4" Includes square corner, radius corner and drive-in
Strikes	1-1/8" x 2-3/4" Includes square corner and radius corner
Bolt	1" throw. Steel
Door Handing	Reversible for right or left-handed doors
ANSI/BHMA	A156.5 Grade 2
ADA	Interior turn piece meets 4.13.9 ADA requirements
UL	Fire rating available, see specific product for availability
ASTM	All Weiser product meets ASTM E 331 water penetration testing

Dimensions	A	B	C
GCD9571 RDT Interior	2 9/16"	1 5/8"	1 13/16"
GCD9571 RDT Exterior	2"	1 5/8"	

WARRANTY:

Weiser™ products provide a "Lifetime Mechanical Warranty" that covers all defects in material and workmanship. For more information, please visit ca.weiserlock.com/en/warranty/.

KATELLA

Box Pack Specifications



SATIN NICKEL



MATTE BLACK

AVAILABLE FUNCTIONS:



Passage



Privacy



Entry



Inactive

KATELLA	15 Satin Nickel	514 Matte Black
Passage	<input type="checkbox"/>	<input type="checkbox"/>
Privacy	<input type="checkbox"/>	<input type="checkbox"/>
Entry	<input type="checkbox"/>	<input type="checkbox"/>
Inactive	<input type="checkbox"/>	<input type="checkbox"/>



SPECIFICATIONS

Door Prep	Cross Bore 2-1/8" Edge Bore 1" Latch Face 1" x 2-1/4"
Backset	Adjustable to 2-3/8" or 2-3/4"
Door Thickness	1-3/8" - 1-3/4" doors standard. 2-1/4" doors optional
Cylinder	SmartKey
Faceplates	1" x 2-1/4". Includes square corner, radius corner and drive-in
Strikes	2-1/4" full lip. Includes square corner and radius corner
Bolt	1/2" throw. Nickel plated
Door Handing	Reversible for right or left-hand doors
ANSI/BHMA	A156.2 Grade 2
ADA	Functions GLA 101, GLA 12 satisfies section 4.13.9 ADA Requirement
ASTM	All Weiser product meets ASTM E 331 water penetration testing

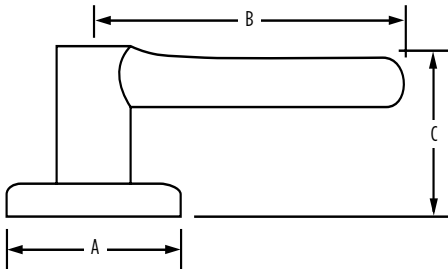

Dimensions	A	B	C	C (Keyed)
Katella	2 11/16"	4 1/4"	2 15/16"	2 9/16"

WARRANTY:

Weiser™ products provide a "Lifetime Mechanical Warranty" that covers all defects in material and workmanship. For more information, please visit ca.weiserlock.com/en/warranty/.

HUNTINGTON

Box Pack Specifications



SATIN NICKEL

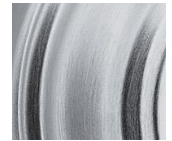

SATIN CHROME

AVAILABLE FUNCTIONS:



Passage



Privacy



Entry



Inactive

HUNTINGTON	15 Satin Nickel	26D Satin Chrome
Passage	<input type="checkbox"/>	<input type="checkbox"/>
Privacy	<input type="checkbox"/>	<input type="checkbox"/>
Entry	<input type="checkbox"/>	<input type="checkbox"/>
Entry KW	<input type="checkbox"/>	<input type="checkbox"/>
Inactive	<input type="checkbox"/>	<input type="checkbox"/>



SPECIFICATIONS

Door Prep	Cross Bore 2-1/8" Edge Bore 1" Latch Face 1" x 2-1/4"
Backset	Adjustable to 2-3/8" or 2-3/4"
Door Thickness	1-3/8" - 1-3/4" doors standard. 2- 1/4" doors optional on GLA 101 and GLA 535 models only
Cylinder	SmartKey
Faceplates	1" x 2 1/4" Includes square corner, radius corner and drive- in
Strikes	2-1/4" full lip. Includes square corner and radius corner
Bolt	1/2" throw. Nickel plated
Door Handing	Reversible for right or left-handed doors
ANSI/BHMA	A156.2 Grade 2
ADA	N/A
ASTM	All Weiser product meets ASTM E 331 water penetration testing

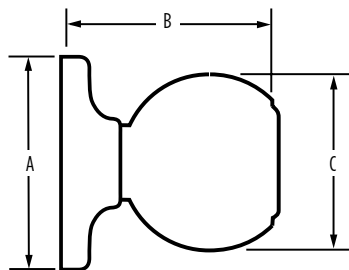

Dimensions	A	B	C
Huntington	2 5/8"	2 15/16"	2 1/8"

WARRANTY:

Weiser™ products provide a "Lifetime Mechanical Warranty" that covers all defects in material and workmanship. For more information, please visit ca.weiserlock.com/en/warranty/.

HOLLIS SQUARE ROSE

Box Pack Specifications



SATIN NICKEL

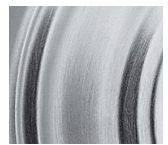

SATIN CHROME



POLISHED CHROME



MATTE BLACK

AVAILABLE FUNCTIONS:



Passage



Privacy



Entry



Inactive

HOLLIS - SQUARE ROSE	15 Satin Nickel	26 Polished Chrome	26D Satin Chrome	514 Matte Black
Passage 20 Min	<input type="checkbox"/>	<input type="checkbox"/>	<input type="checkbox"/>	<input type="checkbox"/>
Privacy	<input type="checkbox"/>	<input type="checkbox"/>	<input type="checkbox"/>	<input type="checkbox"/>
Entry	<input type="checkbox"/>	<input type="checkbox"/>	<input type="checkbox"/>	<input type="checkbox"/>
Inactive	<input type="checkbox"/>	<input type="checkbox"/>	<input type="checkbox"/>	<input type="checkbox"/>



SPECIFICATIONS

Door Prep	Cross Bore 2-1/8" Edge Bore 1" Latch Face 1" x 2-1/4"
Backset	Adjustable to 2-3/8" or 2-3/4"
Door Thickness	1-3/8" - 1-3/4" doors standard. 2-1/4" doors optional`
Cylinder	SmartKey
Faceplates	1" x 2 1/4" Includes square corner, radius corner and drive-in
Strikes	2-1/4" full lip. Includes square corner, radius corner and drive-in
Bolt	1" throw
Door Handing	Reversible for right or left-handed doors
ANSI/BHMA	A156.5 Grade 3
ADA	Interior turn piece meets 4.13.9 ADA requirements
UL	Fire rating available, see specific product for availability
ASTM	All Weiser product meets ASTM E 331 water penetration testing

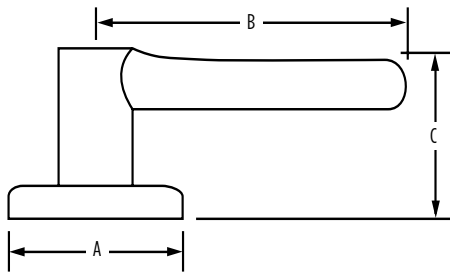

Dimensions	A	B	C	C (Keyed)
Hollis (Square Rose)	2 5/8"	4 3/8"	2 12/32"	

WARRANTY:

Weiser™ products provide a "Lifetime Mechanical Warranty" that covers all defects in material and workmanship. For more information, please visit ca.weiserlock.com/en/warranty/.

HOLLIS ROUND ROSE

Box Pack Specifications



SATIN NICKEL

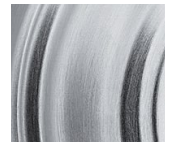

SATIN CHROME



POLISHED CHROME



MATTE BLACK

AVAILABLE FUNCTIONS:



Passage



Privacy



Entry



Inactive

HOLLIS - ROUND ROSE	15 Satin Nickel	26 Polished Chrome	26D Satin Chrome	514 Matte Black
Passage 20 Min	<input type="checkbox"/>	<input type="checkbox"/>	<input type="checkbox"/>	<input type="checkbox"/>
Privacy	<input type="checkbox"/>	<input type="checkbox"/>	<input type="checkbox"/>	<input type="checkbox"/>
Entry	<input type="checkbox"/>	<input type="checkbox"/>	<input type="checkbox"/>	<input type="checkbox"/>
Inactive	<input type="checkbox"/>	<input type="checkbox"/>	<input type="checkbox"/>	<input type="checkbox"/>



20 min.

SPECIFICATIONS

Door Prep	Cross Bore 2-1/8" Edge Bore 1" Latch Face 1" x 2-1/4"
Backset	Adjustable to 2-3/8" or 2-3/4"
Door Thickness	1-3/8" - 1-3/4" doors standard. 2-1/4" doors optional`
Cylinder	SmartKey
Faceplates	1" x 2 1/4" Includes square corner, radius corner and drive-in
Strikes	2-1/4" full lip. Includes square corner, radius corner and drive-in
Bolt	1" throw
Door Handing	Reversible for right or left-handed doors
ANSI/BHMA	A156.5 Grade 3
ADA	Interior turn piece meets 4.13.9 ADA requirements
UL	Fire rating available, see specific product for availability
ASTM	All Weiser product meets ASTM E 331 water penetration testing

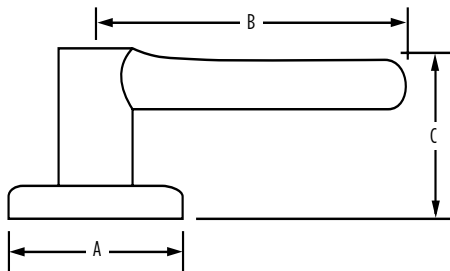

Dimensions	A	B	C	C (Keyed)
Hollis (Round Rose)	2 5/8"	4 3/8"	2 12/32"	

WARRANTY:

Weiser™ products provide a "Lifetime Mechanical Warranty" that covers all defects in material and workmanship. For more information, please visit ca.weiserlock.com/en/warranty/.

HAWTHORNE HANDLESET
Box Pack Specifications

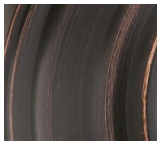

VENETIAN BRONZE



SATIN NICKEL



HAWTHORNE	11P	15
	Venetian Bronze	Satin Nickel
SmartKey Single Cylinder Exterior Pack	<input type="checkbox"/>	<input type="checkbox"/>



SPECIFICATIONS

Door Prep	Deadbolt: Cross Bore 2-1/8" or 1-1/2" Edge Bore 1" Latch Face 1" x 2-1/4". Handle: Cross Bore 2-1/8" Edge Bore 1" Latch Face 1" x 2-1/4"
Backset	Deadbolt: Adjustable to 2-3/8" or 2-3/4" Handle: Adjustable to 2-3/8" or 2-3/4"
Door Thickness	1-3/4" doors standard. 2-1/4" doors optional Not designed for use on 1-3/8" doors
Cylinder	SmartKey
Faceplates	1" x 2-1/4". Includes square corner, radius corner and drive-in
Strikes	Deadbolt: Cross Bore 1-1/8" x 2-3/4" Includes square corner and radius corner Handle: 2-1/4" full lip Includes square corner and radius corner
Bolt	Deadbolt: 1" steel Handle: 1/2" throw. Nickel plated.
Door Handling	Reversible for right or left-handed doors
ANSI/BHMA	A156.5 Grade 2 (for deadbolt)
ADA	N/A
ASTM	All Weiser product meets ASTM E 331 water penetration testing

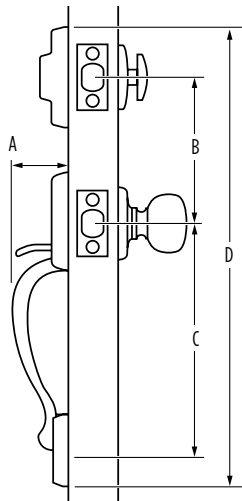

Dimensions	A	B	C	D
Hawthorne	2 7/8"	5 1/2"	8 13/32"	17 9/16"

WARRANTY:

Weiser™ products provide a "Lifetime Mechanical Warranty" that covers all defects in material and workmanship. For more information, please visit ca.weiserlock.com/en/warranty/.

HANCOCK

Box Pack Specifications



SATIN NICKEL



SATIN CHROME



These finishes are available with Microban anti-microbial coating: 15

AVAILABLE FUNCTIONS:



Passage





Privacy



Entry



Inactive

H		 20 min.	 3 Hour	Satin Nickel	Satin Chrome
Passage	GA101 H	<input type="checkbox"/>	<input type="checkbox"/>	<input type="checkbox"/>	<input type="checkbox"/>
Privacy	GA331 H	<input type="checkbox"/>	<input type="checkbox"/>	<input type="checkbox"/>	<input type="checkbox"/>
Entry	GA535 H	<input type="checkbox"/>	<input type="checkbox"/>	<input type="checkbox"/>	<input type="checkbox"/>
Inactive	GA12 H	<input type="checkbox"/>	<input type="checkbox"/>	<input type="checkbox"/>	<input type="checkbox"/>

SPECIFICATIONS

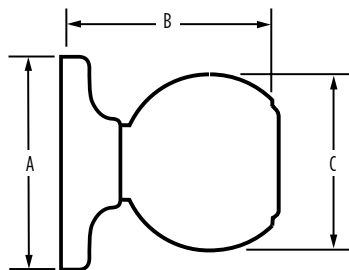

Door Prep	Cross Bore 2-1/8" Edge Bore 1" Latch Face 1" x 2-1/4"
Backset	Adjustable to 2-3/8" or 2-3/4" UL 2-3/4" standard 2-3/8" optional
Door Thickness	1-3/8" - 1-3/4" doors standard. 2- 1/4" doors optional on GLA 101 and GLA 535 models only
Cylinder	SmartKey, KW 5-pin or WS 5-pin
Faceplates	1" x 2 1/4" Specify round corner or square corner or drive-in
Strikes	2-1/4" full lip. Specify round corner or square corner Other options including UL 2 Hole Strike available: UL 2 Hole Strike 1" x 2 1/4"
Bolt	1/2" throw. Nickel plated
Door Handing	Reversible for right or left-handed doors
ANSI/BHMA	A156.2 Grade 2
ADA	N/A
UL	*Meets 3 hour fire rating for all UL functions when fronted latches used. Meets 20 minute with Square, Radius or Drive-In used
ASTM	All Weiser product meets ASTM E 331 water penetration testing

Dimensions	A	B	C
Hancock	2 5/8"	2 3/4"	2 3/8"

WARRANTY:

Weiser™ products provide a "Lifetime Mechanical Warranty" that covers all defects in material and workmanship. For more information, please visit ca.weiserlock.com/en/warranty/.

HALIFAX SQUARE ROSE

Box Pack Specifications

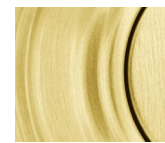

SATIN BRASS

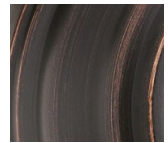

VENETIAN BRONZE



SATIN NICKEL



POLISHED CHROME



SATIN CHROME

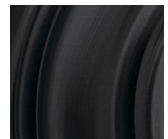

MATTE BLACK

AVAILABLE FUNCTIONS:



Passage



Privacy



Entry



Inactive

HALIFAX - SQUARE ROSE

4
Satin Brass

11P
Venetian Bronze

15
Satin Nickel

26D
Polished Chrome

26D
Satin Chrome

514
Matte Black

	4 Satin Brass	11P Venetian Bronze	15 Satin Nickel	26D Polished Chrome	26D Satin Chrome	514 Matte Black
Passage		<input type="checkbox"/>				
Passage 20 Min	<input type="checkbox"/>		<input type="checkbox"/>	<input type="checkbox"/>	<input type="checkbox"/>	<input type="checkbox"/>
Passage 3 Hour			<input type="checkbox"/>	<input type="checkbox"/>	<input type="checkbox"/>	<input type="checkbox"/>
Privacy	<input type="checkbox"/>	<input type="checkbox"/>	<input type="checkbox"/>	<input type="checkbox"/>	<input type="checkbox"/>	<input type="checkbox"/>
Entry	<input type="checkbox"/>	<input type="checkbox"/>	<input type="checkbox"/>	<input type="checkbox"/>	<input type="checkbox"/>	<input type="checkbox"/>
Inactive	<input type="checkbox"/>	<input type="checkbox"/>	<input type="checkbox"/>	<input type="checkbox"/>	<input type="checkbox"/>	<input type="checkbox"/>



SPECIFICATIONS

Door Prep	Cross Bore 2-1/8" Edge Bore 1" Latch Face 1" x 2-1/4"
Backset	Adjustable to 2-3/8" or 2-3/4"
Door Thickness	1-3/8" - 1-3/4" doors standard. 2-1/4" doors optional
Cylinder	SmartKey
Faceplates	1" x 2-1/4". Includes square corner, radius corner and drive-in
Strikes	2-1/4" full lip. Includes square corner and radius corner
Bolt	1/2" throw. Nickel plated
Door Handing	Reversible for right or left-hand doors
ANSI/BHMA	A156.2 Grade 2
ADA	Functions GLA 101, GLA 12 satisfies section 4.13.9 ADA Requirement
UL	Fire rating available, see specific product for availability
ASTM	All Weiser product meets ASTM E 331 water penetration testing

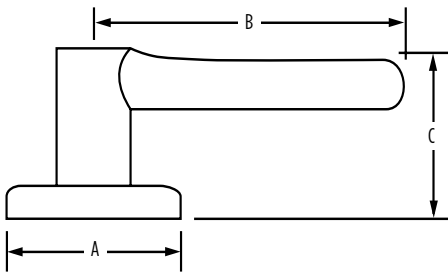

Dimensions	A	B	C	C (Keyed)
Halifax (Square Rose)	2 5/8"	4 15/32"	2 19/32"	

WARRANTY:

Weiser™ products provide a "Lifetime Mechanical Warranty" that covers all defects in material and workmanship. For more information, please visit ca.weiserlock.com/en/warranty/.

HALIFAX ROUND ROSE

Box Pack Specifications



VENETIAN BRONZE



POLISHED CHROME



SATIN NICKEL



SATIN CHROME

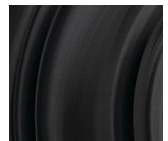

MATTE BLACK

AVAILABLE FUNCTIONS:



Passage



Privacy



Entry



Inactive

HALIFAX - ROUND ROSE

11P
Venetian Bronze

15
Satin Nickel

26D
Polished Chrome

26D
Satin Chrome

514
Matte Black

Passage	<input type="checkbox"/>				
Passage 20 Min		<input type="checkbox"/>	<input type="checkbox"/>	<input type="checkbox"/>	<input type="checkbox"/>
Passage 3 Hour		<input type="checkbox"/>			<input type="checkbox"/>
Privacy	<input type="checkbox"/>	<input type="checkbox"/>	<input type="checkbox"/>	<input type="checkbox"/>	<input type="checkbox"/>
Entry	<input type="checkbox"/>	<input type="checkbox"/>	<input type="checkbox"/>	<input type="checkbox"/>	<input type="checkbox"/>
Inactive	<input type="checkbox"/>	<input type="checkbox"/>	<input type="checkbox"/>	<input type="checkbox"/>	<input type="checkbox"/>



SPECIFICATIONS

Door Prep	Cross Bore 2-1/8" Edge Bore 1" Latch Face 1" x 2-1/4"
Backset	Adjustable to 2-3/8" or 2-3/4"
Door Thickness	1-3/8" - 1-3/4" doors standard. 2-1/4" doors optional
Cylinder	SmartKey
Faceplates	1" x 2-1/4". Includes square corner, radius corner and drive-in
Strikes	2-1/4" full lip. Includes square corner and radius corner
Bolt	1/2" throw. Nickel plated
Door Handing	Reversible for right or left-hand doors
ANSI/BHMA	A156.2 Grade 2
ADA	Functions GLA 101, GLA 12 satisfies section 4.13.9 ADA Requirement
UL	Fire rating available, see specific product for availability
ASTM	All Weiser product meets ASTM E 331 water penetration testing

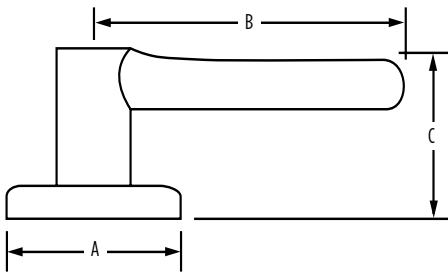

Dimensions	A	B	C	C (Keyed)
Halifax (Round Rose)	2 5/8"	4 15/32"	2 19/32"	

WARRANTY:

Weiser™ products provide a "Lifetime Mechanical Warranty" that covers all defects in material and workmanship. For more information, please visit ca.weiserlock.com/en/warranty/.

GRAPEVINE

Box Pack Specifications



SATIN NICKEL

AVAILABLE FUNCTIONS:



Passage



Privacy



Inactive

GRAPEVINE

15
Satin Nickel

Passage	<input type="checkbox"/>
Privacy	<input type="checkbox"/>
Inactive	<input type="checkbox"/>

SPECIFICATIONS

Door Prep	Cross Bore 2-1/8" Edge Bore 1" Latch Face 1"x2-1/4"
Backset	Adjustable to 2-3/8" or 2-3/4"
Door Thickness	1-3/8"-1-3/4" doors standard thickness
Faceplates	1"x2-1/4" Includes square corner and drive-in
Strikes	2-1/4" full lip. Includes square corner and radius corner
Bolt	1/2" throw. Nickel plated
Door Handing	Reversible for right or left-handed doors
ANSI/BHMA	A156.5 Grade 3
ADA	N/A
ASTM	All Weiser product meets ASTM E 331 water penetration testing

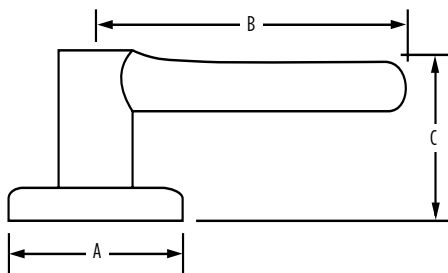

Dimensions	A	B	C	C (Keyed)
Grapevine	2 9/16"	3 3/4"	2 1/2"	2 1/2"

WARRANTY:

Safelock by Weiser™ products provide a "Lifetime Mechanical & 5 Year-Limited Finish Warranty" that covers all defects in material and workmanship. For more information, please visit ca.weiserlock.com/en/warranty/.

GALIANO

Box Pack Specifications



SATIN CHROME

AVAILABLE FUNCTIONS:



Passage





Privacy



Entry



Inactive

G		 20 min.	 3 Hour	Satin Chrome
Passage	GLA101 G	<input type="checkbox"/>	<input type="checkbox"/>	<input type="checkbox"/>
Privacy	GLA331 G	<input type="checkbox"/>	<input type="checkbox"/>	<input type="checkbox"/>
Entry	GLA535 G	<input type="checkbox"/>	<input type="checkbox"/>	<input type="checkbox"/>
Inactive	GLA12 G	<input type="checkbox"/>	<input type="checkbox"/>	<input type="checkbox"/>



SPECIFICATIONS

Door Prep	Cross Bore 2-1/8" Edge Bore 1" Latch Face 1" x 2-1/4"
Backset	Adjustable to 2-3/8" or 2-3/4"
Door Thickness	1-3/8" - 1-3/4" doors standard. 2-1/4" doors optional
Cylinder	SmartKey standard, see specific product for more WS and KW availability
Faceplates	1" x 2-1/4". Round corner, square corner and drive-in available in box
Strikes	2-1/4" full lip. Other options available
Bolt	1/2" throw. Nickel plated
Door Handing	Reversible for right or left-hand doors
ANSI/BHMA	A156.2 Grade 2
ADA	Functions GLA 101, GLA 12 satisfies section 4.13.9 ADA Requirement
UL	Fire rating, see specific product for availability
ASTM	All Weiser product meets ASTM E 331 water penetration testing

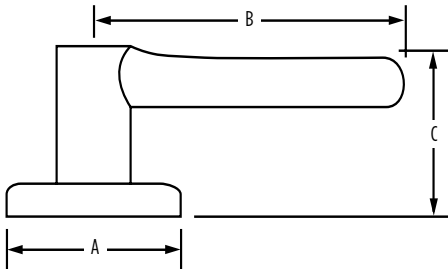

Dimensions	A	B	C	C (Keyed)
Galiano	2 5/8"	4"	2 15/32"	

WARRANTY:

Weiser™ products provide a "Lifetime Mechanical Warranty" that covers all defects in material and workmanship. For more information, please visit ca.weiserlock.com/en/warranty/.

FAIRFAX

Box Pack Specifications



SATIN NICKEL



SATIN CHROME

AVAILABLE FUNCTIONS:



Passage



Privacy



Entry



Inactive

FAIRFAX	15 Satin Nickel	26D Satin Chrome
Passage	<input type="checkbox"/>	<input type="checkbox"/>
Privacy	<input type="checkbox"/>	<input type="checkbox"/>
Entry	<input type="checkbox"/>	<input type="checkbox"/>
Entry KW	<input type="checkbox"/>	<input type="checkbox"/>
Inactive	<input type="checkbox"/>	<input type="checkbox"/>



SPECIFICATIONS

Door Prep	Cross Bore 2-1/8" Edge Bore 1" Latch Face 1" x 2-1/4"
Backset	Adjustable to 2-3/8" or 2-3/4"
Door Thickness	1-3/8" - 1-3/4" doors standard. 2- 1/4" doors optional on GAC 101 models only
Cylinder	SmartKey, KW 5-Pin
Faceplates	1" x 2 1/4" Includes square corner, radius corner and drive-in
Strikes	2-1/4" full lip. Includes square corner and radius corner
Bolt	1/2" throw. Nickel plated
Door Handing	Reversible for right or left-handed doors
ANSI/BHMA	A156.2 Grade 3
ADA	N/A
ASTM	All Weiser product meets ASTM E 331 water penetration testing

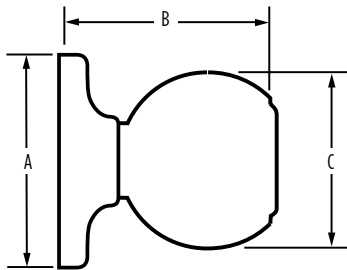

Dimensions	A	B	C
Fairfax	2 13/16"	2 7/16"	2 3/8"

WARRANTY:

Weiser™ products provide a "Lifetime Mechanical Warranty" that covers all defects in material and workmanship. For more information, please visit ca.weiserlock.com/en/warranty/.

ELEMENTS SQUARE CONTEMPORARY DEADBOLT - GDC9471

Box Pack Specifications



SATIN NICKEL



SATIN CHROME



POLISHED CHROME

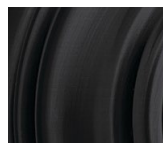

MATTE BLACK



GDC9471 - SQUARE	15 Satin Nickel	26 Polished Chrome	26D Satin Chrome	514 Matte Black
SmartKey Single Cylinder		<input type="checkbox"/>		
SmartKey Single Cylinder 20 Min	<input type="checkbox"/>		<input type="checkbox"/>	<input type="checkbox"/>
KW Single Cylinder 20 Min	<input type="checkbox"/>		<input type="checkbox"/>	<input type="checkbox"/>

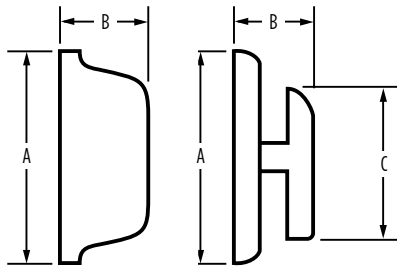

SPECIFICATIONS

Door Prep	Cross Bore 2-1/8" Edge Bore 1" Latch Face 1" x 2-1/4"
Backset	Adjustable to 2-3/8" or 2-3/4"
Door Thickness	SMT 1-3/8" - 1 3/4" KW P&T 1-3/4"
Cylinder	SmartKey or KW 5-pin
Faceplates	1" x 2 1/4" Includes square corner, radius corner and drive-in
Strikes	1-1/8" or 2-3/4" Includes square corner and radius corner
Bolt	1" throw
Door Handing	Reversible for right or left-handed doors
ANSI/BHMA	A156.5 Grade 3
ADA	Interior turn piece meets 4.13.9 ADA requirements
UL	Fire rating available, see specific product for availability
ASTM	All Weiser product meets ASTM E 331 water penetration testing

Dimensions	A	B	C
GDC9471	2 1/2"	1 1/8"	1 3/4"

WARRANTY:

Weiser™ products provide a "Lifetime Mechanical Warranty" that covers all defects in material and workmanship. For more information, please visit ca.weiserlock.com/en/warranty/.

ELEMENTS ROUND CONTEMPORARY DEADBOLT - GDC9471

Box Pack Specifications



SATIN NICKEL



POLISHED CHROME



MATTE BLACK



GDC9471 - ROUND	15 Satin Nickel	26 Polished Chrome	514 Matte Black
SmartKey Single Cylinder		<input type="checkbox"/>	
SmartKey Single Cylinder 20 Min	<input type="checkbox"/>		<input type="checkbox"/>
KW Single Cylinder 20 Min	<input type="checkbox"/>		<input type="checkbox"/>

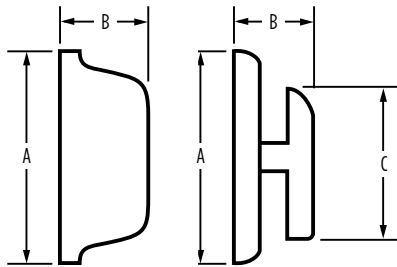

SPECIFICATIONS

Door Prep	Cross Bore 2-1/8" Edge Bore 1" Latch Face 1" x 2-1/4"
Backset	Adjustable to 2-3/8" or 2-3/4"
Door Thickness	SMT 1-3/8" - 1 3/4" KW P&T 1-3/4"
Cylinder	SmartKey or KW 5-pin
Faceplates	1" x 2 1/4" Includes square corner, radius corner and drive-in
Strikes	1-1/8" or 2-3/4" Includes square corner and radius corner
Bolt	1" throw
Door Handing	Reversible for right or left-handed doors
ANSI/BHMA	A156.5 Grade 3
ADA	Interior turn piece meets 4.13.9 ADA requirements
UL	Fire rating available, see specific product for availability
ASTM	All Weiser product meets ASTM E 331 water penetration testing

Dimensions	A	B	C
GDC9471	2 1/2"	1 1/8"	1 3/4"

WARRANTY:

Weiser™ products provide a "Lifetime Mechanical Warranty" that covers all defects in material and workmanship. For more information, please visit ca.weiserlock.com/en/warranty/.

ELEMENTS DEADBOLT - GDC9471

Box Pack Specifications



SATIN NICKEL



SATIN CHROME



MATTE BLACK



GDC9471	15 Satin Nickel	26D Satin Chrome	514 Matte Black
SmartKey Single Cylinder	<input type="checkbox"/>	<input type="checkbox"/>	<input type="checkbox"/>



SPECIFICATIONS

Door Prep	Cross Bore 2-1/8" Edge Bore 1" Latch Face 1" x 2-1/4"
Backset	Adjustable to 2-3/8" or 2-3/4"
Door Thickness	1-3/8" - 1-3/4" doors standard. 2-1/4" doors optional
Cylinder	SmartKey
Faceplates	1" x 2 1/4" Includes square corner, radius corner and drive-in
Strikes	1-1/8" x 2-3/4" Includes square corner and radius corner
Bolt	1" throw. Steel.
Door Handling	Reversible for right or left-handed doors
ANSI/BHMA	A156.5 Grade 3
ADA	Interior turn piece meets 4.13.9 ADA requirements
ASTM	All Weiser product meets ASTM E 331 water penetration testing

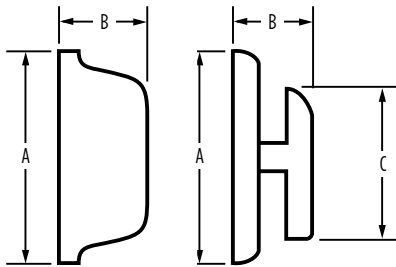

Dimensions	A	B	C
GDC9471	2 1/2"	1 1/8"	1 3/4"

WARRANTY:

Weiser™ products provide a "Lifetime Mechanical Warranty" that covers all defects in material and workmanship. For more information, please visit ca.weiserlock.com/en/warranty/.

DOWNTOWN DEADBOLT - GD1471

Box Pack Specifications

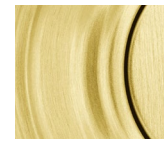

SATIN BRASS



SATIN NICKEL



SATIN CHROME



POLISHED CHROME



MATTE BLACK

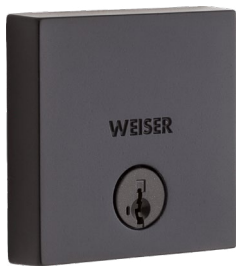

GD1471 - SQUARE	4 Satin Brass	15 Satin Nickel	26 Polished Chrome	26D Satin Chrome	514 Matte Black
SmartKey Single Cylinder	<input type="checkbox"/>				
SmartKey Single Cylinder 20 Min		<input type="checkbox"/>	<input type="checkbox"/>	<input type="checkbox"/>	<input type="checkbox"/>
KW Single Cylinder 20 Min		<input type="checkbox"/>		<input type="checkbox"/>	

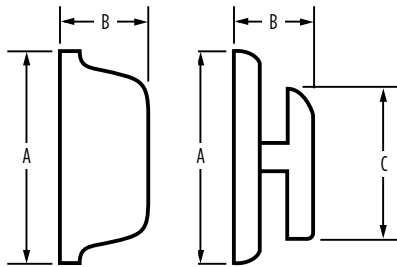

SPECIFICATIONS

Door Prep	Cross Bore 2-1/8" Edge Bore 1" Latch Face 1" x 2-1/4"
Backset	Adjustable to 2-3/8" or 2-3/4"
Door Thickness	1-3/8" - 1-3/4" doors standard. 2-1/4" doors optional
Cylinder	SmartKey or KW 5-pin
Faceplates	1" x 2 1/4" Includes square corner, radius corner and drive-in
Strikes	1-1/8" x 2-3/4" Includes square corner and radius corner
Bolt	1" throw. Steel.
Door Handling	Reversible for right or left-handed doors
ANSI/BHMA	A156.5 Grade 1
ADA	Interior turn piece meets 4.13.9 ADA requirements
UL	Fire rating available, see specific product for availability
ASTM	All Weiser product meets ASTM E 331 water penetration testing

Dimensions	A	B	C
Downtown GD1471 Interior	2 5/8"	1 7/16"	1 21/32"
Downtown GD1471 Exterior	2 5/8"	1 1/2"	N/A

WARRANTY:

Weiser™ products provide a "Lifetime Mechanical Warranty" that covers all defects in material and workmanship. For more information, please visit ca.weiserlock.com/en/warranty/.

DAYLON SQUARE ROSE

Box Pack Specifications



SATIN NICKEL



SATIN CHROME



POLISHED CHROME

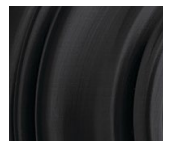

MATTE BLACK

AVAILABLE FUNCTIONS:



Passage



Privacy



Inactive

DAYLON - SQUARE ROSE	15 Satin Nickel	26 Polished Chrome	26D Satin Chrome	514 Matte Black
Passage		<input type="checkbox"/>		
Passage 20 Min	<input type="checkbox"/>		<input type="checkbox"/>	<input type="checkbox"/>
Passage 3 Hour	<input type="checkbox"/>			<input type="checkbox"/>
Privacy	<input type="checkbox"/>	<input type="checkbox"/>	<input type="checkbox"/>	<input type="checkbox"/>
Inactive	<input type="checkbox"/>	<input type="checkbox"/>	<input type="checkbox"/>	<input type="checkbox"/>



SPECIFICATIONS

Door Prep	Cross Bore 2-1/8" Edge Bore 1" Latch Face 1"x2-1/4"
Backset	Adjustable to 2-3/8" or 2-3/4"
Door Thickness	1-3/8"-1-3/4" doors standard thickness
Faceplates	1"x2-1/4" Includes square corner and drive-in
Strikes	2-1/4" full lip. Includes square corner and radius corner
Bolt	1/2" throw. Nickel plated
Door Handing	Reversible for right or left-handed doors
ANSI/BHMA	A156.5 Grade 3
ADA	N/A
UL	Fire rating available, see specific product for availability
ASTM	All Weiser product meets ASTM E 331 water penetration testing

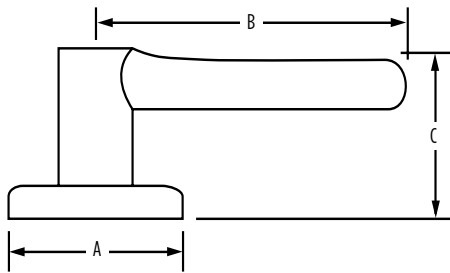

Dimensions	A	B	C	C (Keyed)
Daylon (Square Rose)	2 9/16"	3 5/8"	2 3/8"	

WARRANTY:

Safelock by Weiser™ products provide a "Lifetime Mechanical & 5 Year-Limited Finish Warranty" that covers all defects in material and workmanship. For more information, please visit ca.weiserlock.com/en/warranty/.

DAYLON ROUND ROSE

Box Pack Specifications



SATIN NICKEL

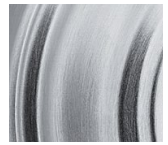

SATIN CHROME



POLISHED CHROME

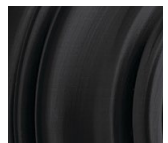

MATTE BLACK

AVAILABLE FUNCTIONS:



Passage



Privacy



Inactive

DAYLON - ROUND ROSE	15 Satin Nickel	26 Polished Chrome	26D Satin Chrome	514 Matte Black
Passage		<input type="checkbox"/>		
Passage 20 Min	<input type="checkbox"/>		<input type="checkbox"/>	<input type="checkbox"/>
Passage 3 Hour			<input type="checkbox"/>	
Privacy	<input type="checkbox"/>	<input type="checkbox"/>	<input type="checkbox"/>	<input type="checkbox"/>
Inactive	<input type="checkbox"/>	<input type="checkbox"/>	<input type="checkbox"/>	<input type="checkbox"/>



SPECIFICATIONS

Door Prep	Cross Bore 2-1/8" Edge Bore 1" Latch Face 1"x2-1/4"
Backset	Adjustable to 2-3/8" or 2-3/4"
Door Thickness	1-3/8"-1-3/4" doors standard thickness
Faceplates	1"x2-1/4" Includes square corner and drive-in
Strikes	2-1/4" full lip. Includes square corner and radius corner
Bolt	1/2" throw. Nickel plated
Door Handing	Reversible for right or left-handed doors
ANSI/BHMA	A156.5 Grade 3
ADA	N/A
UL	Fire rating available, see specific product for availability
ASTM	All Weiser product meets ASTM E 331 water penetration testing

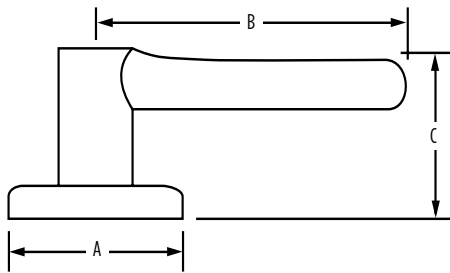

Dimensions	A	B	C	C (Keyed)
Daylon (Round Rose)	2 9/16"	3 5/8"	2 3/8"	

WARRANTY:

Safelock by Weiser™ products provide a "Lifetime Mechanical & 5 Year-Limited Finish Warranty" that covers all defects in material and workmanship. For more information, please visit ca.weiserlock.com/en/warranty/.

DANE

Box Pack Specifications



SATIN CHROME

AVAILABLE FUNCTIONS:



Passage



Privacy



Entry



Inactive

DANE

26D
Satin Chrome

Passage	<input type="checkbox"/>
Privacy	<input type="checkbox"/>
Entry	<input type="checkbox"/>
Inactive	<input type="checkbox"/>



SPECIFICATIONS

Door Prep	Cross Bore 2-1/8" Edge Bore 1" Latch Face 1" x 2-1/4"
Backset	Adjustable to 2-3/8" or 2-3/4"
Door Thickness	1-3/8" - 1-3/4" doors standard. 2-1/4" doors optional
Cylinder	SmartKey
Faceplates	1" x 2-1/4". Includes square corner, radius corner and drive-in
Strikes	2-1/4" full lip. Includes square corner and radius corner
Bolt	1/2" throw. Nickel plated
Door Handing	Reversible for right or left-hand doors
ANSI/BHMA	A156.2 Grade 2
ADA	Functions GLA 101, GLA 12 satisfies section 4.13.9 ADA Requirement
ASTM	All Weiser product meets ASTM E 331 water penetration testing

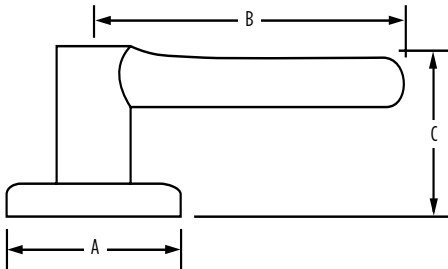

Dimensions	A	B	C	C (Keyed)
Dane	2 5/8"	3 11/16"	2 1/2"	

WARRANTY:

Weiser™ products provide a "Lifetime Mechanical Warranty" that covers all defects in material and workmanship. For more information, please visit ca.weiserlock.com/en/warranty/.

COMMONWEALTH

Box Pack Specifications



SATIN NICKEL

AVAILABLE FUNCTIONS:



Passage



Privacy



Entry



Inactive

CHL		 20 min.	Satin Nickel
Passage	GCL 101 CHL	<input type="checkbox"/>	<input type="checkbox"/>
Privacy	GCL 331 CHL	<input type="checkbox"/>	<input type="checkbox"/>
Entry	GCL 535 CHL	<input type="checkbox"/>	<input type="checkbox"/>
Inactive	GCL 12 CHL	<input type="checkbox"/>	<input type="checkbox"/>



20 min.

SPECIFICATIONS

Door Prep	Cross Bore 2-1/8" Edge Bore 1" Latch Face 1" x 2-1/4"
Backset	Adjustable to 2-3/8" or 2-3/4"
Door Thickness	1-3/8" - 1-3/4" doors standard. 2-1/4" doors optional
Cylinder	SmartKey standard, see specific product for more WS and KW availability
Faceplates	1" x 2-1/4". Round corner, square corner and drive-in available in box
Strikes	2-1/4" full lip. Other options available
Bolt	1/2" throw. Nickel plated
Door Handing	Specify handing only with inactive levers
ANSI/BHMA	A156.2 Grade 2
ADA	Functions GLA 101, GLA 12 satisfies section 4.13.9 ADA Requirement
UL	Fire rating, see specific product for availability
ASTM	All Weiser product meets ASTM E 331 water penetration testing

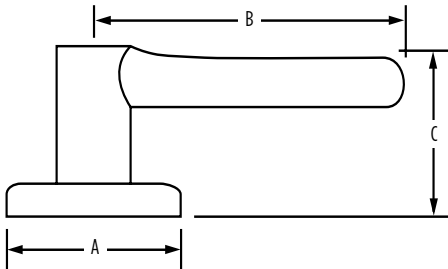

Dimensions	A	B	C	C (Keyed)
Commonwealth	2 5/8"	3 5/8"	1 15/16"	2 11/16"

WARRANTY:

Weiser™ products provide a "Lifetime Mechanical Warranty" that covers all defects in material and workmanship. For more information, please visit weiserlock.com/en/warranty.

COLONNADE HANDLESET

Box Pack Specifications



SATIN CHROME



C		 20 min.	Satin Chrome
Exterior Pack	GA9771 C	<input type="checkbox"/>	<input type="checkbox"/>
Exterior Pack	GA71 C	<input type="checkbox"/>	<input type="checkbox"/>



20 min.

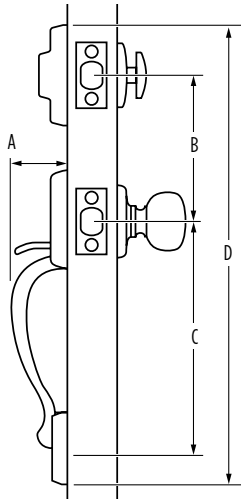

SPECIFICATIONS

Door Prep	Deadbolt: Cross Bore 2-1/8" or 1-1/2" Edge Bore 1" Latch Face 1" x 2-1/4". Handle: Cross Bore 2-1/8" Edge Bore 1" Latch Face 1" x 2-1/4"
Backset	Deadbolt: Adjustable to 2-3/8" or 2-3/4" Handle: Adjustable to 2-3/8" or 2-3/4"
Door Thickness	1-3/4" doors standard. 2-1/4" doors optional Not designed for use on 1-3/8" doors
Cylinder	SmartKey standard, see specific product for more WS and KW availability
Faceplates	1" x 2-1/4". Round corner, square corner and drive-in available in box
Strikes	Deadbolt: Cross Bore 1-1/8" x 2-3/4" Round or square radius standard in box Handle: 2-1/4" full lip Round or square radius standard in box Other options available
Bolt	Deadbolt: 1" steel Handle: 1/2" throw. Nickel plated.
Door Handling	Reversible for right or left-handed doors
ANSI/BHMA	A156.5 Grade 1 (for deadbolt)
ADA	N/A
UL	*Meets 20 minute with Square, Radius or Drive-in Used
ASTM	All Weiser product meets ASTM E 331 water penetration testing

Dimensions	A	B	C	D
Colonnade	2 ²⁵ / ₆₄ "	5 ¹ / ₂ "	8 ¹³ / ₆₄ "	16 ⁴³ / ₆₄ "

WARRANTY:

Weiser™ products provide a "Lifetime Mechanical Warranty" that covers all defects in material and workmanship. For more information, please visit weiserlock.com/en/warranty.

COLLECTIONS DEADBOLT - GCD9471

Box Pack Specifications



SATIN NICKEL



MATTE BLACK



GCD9471	15 Satin Nickel	514 Matte Black
SmartKey Single Cylinder	<input type="checkbox"/>	<input type="checkbox"/>
SmartKey Single Cylinder 3 Hr	<input type="checkbox"/>	<input type="checkbox"/>



SPECIFICATIONS

Door Prep	Cross Bore 2-1/8" Edge Bore 1" Latch Face 1" x 2-1/4"
Backset	Adjustable to 2-3/8" or 2-3/4"
Door Thickness	1-3/8" - 1-3/4" doors standard 2-1/4" doors optional
Cylinder	SmartKey
Faceplates	1" x 2 1/4" Specify round corner or square corner or drive-in
Strikes	1-1/8" x 2-3/4" Includes square corner and radius corner
Bolt	1" throw. Steel
Door Handing	Reversible for right or left-handed doors
ANSI/BHMA	A156.5 Grade 1
ADA	Interior turn piece meets 4.13.9 ADA requirements
UL	Fire rating available, see specific product for availability
ASTM	All Weiser product meets ASTM E 331 water penetration testing

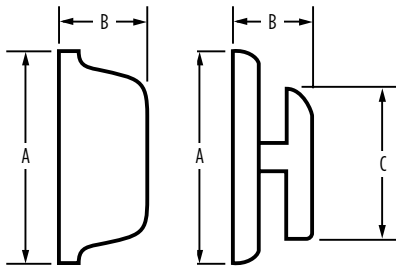

Dimensions	A	B	C
GCD9471 Interior	2 ⁹ / ₁₆ "	1 ⁵ / ₁₆ "	1 ¹³ / ₁₆ "
GCD9471 Exterior	2 ⁵ / ₁₆ "	1 ¹ / ₁₆ "	

WARRANTY:

Weiser™ products provide a "Lifetime Mechanical Warranty" that covers all defects in material and workmanship. For more information, please visit ca.weiserlock.com/en/warranty/.

CAMINO HANDLESET

Box Pack Specifications



SATIN NICKEL



SATIN CHROME



POLISHED CHROME



MATTE BLACK



These finishes are available with Microban anti-microbial coating: 15 and 514



CMH		 20 min.	Satin Nickel	Polished Chrome	Satin Chrome	Matte Black
Exterior Pack	GA8771 CMH	<input type="checkbox"/>	<input type="checkbox"/>	<input type="checkbox"/>	<input type="checkbox"/>	<input type="checkbox"/>
Exterior Pack	GA61 CMH	<input type="checkbox"/>	<input type="checkbox"/>	<input type="checkbox"/>	<input type="checkbox"/>	<input type="checkbox"/>



20 min.

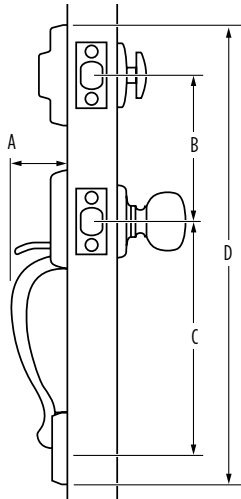

SPECIFICATIONS

Door Prep	Deadbolt: Cross Bore 2-1/8" or 1-1/2" Edge Bore 1" Latch Face 1" x 2-1/4". Handle: Cross Bore 2-1/8" Edge Bore 1" Latch Face 1" x 2-1/4"
Backset	Deadbolt: Adjustable to 2-3/8" or 2-3/4" Handle: Adjustable to 2-3/8" or 2-3/4"
Door Thickness	1-3/4" doors standard. 2-1/4" doors optional Not designed for use on 1-3/8" doors
Cylinder	SmartKey standard, see specific product for more WS and KW availability
Faceplates	1" x 2-1/4". Round corner, square corner and drive-in available in box
Strikes	Deadbolt: Cross Bore 1-1/8" x 2-3/4" Round or square radius standard in box Handle: 2-1/4" full lip Round or square radius standard in box Other options available
Bolt	Deadbolt: 1" steel Handle: 1/2" throw. Nickel plated.
Door Handling	Reversible for right or left-handed doors
ANSI/BHMA	A156.5 Grade 1 (for deadbolt)
ADA	N/A
UL	*Meets 20 minute with Square, Radius or Drive-in Used
ASTM	All Weiser product meets ASTM E 331 water penetration testing

Dimensions	A	B	C	D
Camino	2 15/16"	5 1/2"	8 13/32" through 9 1/16"	17 5/8"

WARRANTY:

Weiser™ products provide a "Lifetime Mechanical Warranty" that covers all defects in material and workmanship. For more information, please visit weiserlock.com/en/warranty.

CAMBIE SQUARE ROSE

Box Pack Specifications



SATIN NICKEL



MATTE BLACK

AVAILABLE FUNCTIONS:



Passage



Privacy



Entry



Inactive

CAMBIE - SQUARE ROSE

15
Satin Nickel

514
Matte Black

	15 Satin Nickel	514 Matte Black
Passage	<input type="checkbox"/>	<input type="checkbox"/>
Privacy	<input type="checkbox"/>	<input type="checkbox"/>
Entry	<input type="checkbox"/>	<input type="checkbox"/>
Inactive	<input type="checkbox"/>	<input type="checkbox"/>



SPECIFICATIONS

Door Prep	Cross Bore 2-1/8" Edge Bore 1" Latch Face 1" x 2-1/4"
Backset	Adjustable to 2-3/8" or 2-3/4"
Door Thickness	1-3/8" - 1-3/4" doors standard. 2- 1/4" doors optional on GLA 101 and GLA 535 models only
Cylinder	SmartKey
Faceplates	1" x 2 1/4" Includes square corner, radius corner and drive-in
Strikes	2-1/4" full lip. Includes square corner and radius corner
Bolt	1/2" throw. Nickel plated
Door Handing	Reversible for right or left-handed doors
ANSI/BHMA	A156.2 Grade 2
ADA	N/A
ASTM	All Weiser product meets ASTM E 331 water penetration testing

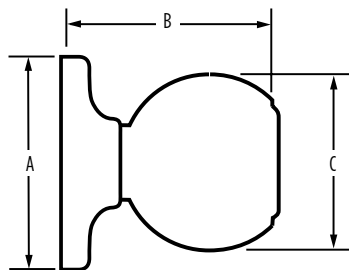

Dimensions	A	B	C
Cambie	2 5/8"	2 13/32"	2 6/8"

WARRANTY:

Weiser™ products provide a "Lifetime Mechanical Warranty" that covers all defects in material and workmanship. For more information, please visit ca.weiserlock.com/en/warranty/.

CAMBIE ROUND ROSE

Box Pack Specifications



SATIN NICKEL



MATTE BLACK

AVAILABLE FUNCTIONS:



Passage



Privacy



Entry



Inactive

CAMBIE - ROUND ROSE

15
Satin Nickel

514
Matte Black

Passage	<input type="checkbox"/>	<input type="checkbox"/>
Privacy	<input type="checkbox"/>	<input type="checkbox"/>
Entry	<input type="checkbox"/>	<input type="checkbox"/>
Inactive	<input type="checkbox"/>	<input type="checkbox"/>



SPECIFICATIONS

Door Prep	Cross Bore 2-1/8" Edge Bore 1" Latch Face 1" x 2-1/4"
Backset	Adjustable to 2-3/8" or 2-3/4"
Door Thickness	1-3/8" - 1-3/4" doors standard. 2- 1/4" doors optional on GLA 101 and GLA 535 models only
Cylinder	SmartKey
Faceplates	1" x 2 1/4" Includes square corner, radius corner and drive- in
Strikes	2-1/4" full lip. Includes square corner and radius corner
Bolt	1/2" throw. Nickel plated
Door Handing	Reversible for right or left-handed doors
ANSI/BHMA	A156.2 Grade 2
ADA	N/A
ASTM	All Weiser product meets ASTM E 331 water penetration testing

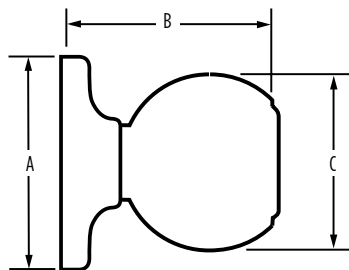

Dimensions	A	B	C
Cambie	2 5/8"	2 13/32"	2 6/8"

WARRANTY:

Weiser™ products provide a "Lifetime Mechanical Warranty" that covers all defects in material and workmanship. For more information, please visit ca.weiserlock.com/en/warranty/.

BRETON SQUARE ROSE

Box Pack Specifications



SATIN NICKEL

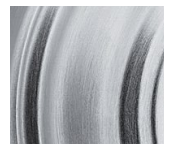

SATIN CHROME



POLISHED CHROME

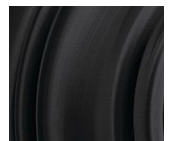

MATTE BLACK

AVAILABLE FUNCTIONS:



Passage



Privacy



Entry



Inactive

BRETON - SQUARE ROSE	15 Satin Nickel	26 Polished Chrome	26D Satin Chrome	514 Matte Black
Passage	<input type="checkbox"/>	<input type="checkbox"/>	<input type="checkbox"/>	<input type="checkbox"/>
Privacy	<input type="checkbox"/>	<input type="checkbox"/>	<input type="checkbox"/>	<input type="checkbox"/>
Entry	<input type="checkbox"/>	<input type="checkbox"/>	<input type="checkbox"/>	<input type="checkbox"/>
Inactive	<input type="checkbox"/>	<input type="checkbox"/>	<input type="checkbox"/>	<input type="checkbox"/>



SPECIFICATIONS

Door Prep	Cross Bore 2-1/8" Edge Bore 1" Latch Face 1" x 2-1/4"
Backset	Adjustable to 2-3/8" or 2-3/4"
Door Thickness	1-3/8" - 1-3/4" doors standard. 2-1/4" doors optional`
Cylinder	SmartKey
Faceplates	1" x 2 1/4" Includes square corner, radius corner and drive-in
Strikes	2-1/4" full lip. Includes square corner, radius corner and drive-in
Bolt	1" throw
Door Handing	Reversible for right or left-handed doors
ANSI/BHMA	A156.5 Grade 3
ADA	Interior turn piece meets 4.13.9 ADA requirements
ASTM	All Weiser product meets ASTM E 331 water penetration testing

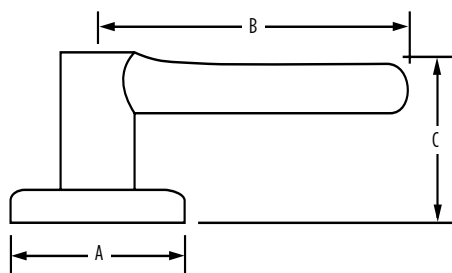

Dimensions	A	B	C	C (Keyed)
Breton (Square Rose)	2 5/8"	4"	2 7/16"	

WARRANTY:

Weiser™ products provide a "Lifetime Mechanical Warranty" that covers all defects in material and workmanship. For more information, please visit ca.weiserlock.com/en/warranty/.

BRETON ROUND ROSE

Box Pack Specifications



SATIN NICKEL

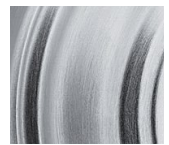

SATIN CHROME



MATTE BLACK

AVAILABLE FUNCTIONS:



Passage



Privacy



Entry



Inactive

BRETON - ROUND ROSE	15 Satin Nickel	26 Polished Chrome	514 Matte Black
Passage	<input type="checkbox"/>	<input type="checkbox"/>	<input type="checkbox"/>
Privacy	<input type="checkbox"/>	<input type="checkbox"/>	<input type="checkbox"/>
Entry	<input type="checkbox"/>	<input type="checkbox"/>	<input type="checkbox"/>
Inactive	<input type="checkbox"/>	<input type="checkbox"/>	<input type="checkbox"/>



SPECIFICATIONS

Door Prep	Cross Bore 2-1/8" Edge Bore 1" Latch Face 1" x 2-1/4"
Backset	Adjustable to 2-3/8" or 2-3/4"
Door Thickness	1-3/8" - 1-3/4" doors standard. 2-1/4" doors optional`
Cylinder	SmartKey
Faceplates	1" x 2 1/4" Includes square corner, radius corner and drive-in
Strikes	2-1/4" full lip. Includes square corner, radius corner and drive-in
Bolt	1" throw
Door Handling	Reversible for right or left-handed doors
ANSI/BHMA	A156.5 Grade 3
ADA	Interior turn piece meets 4.13.9 ADA requirements
ASTM	All Weiser product meets ASTM E 331 water penetration testing

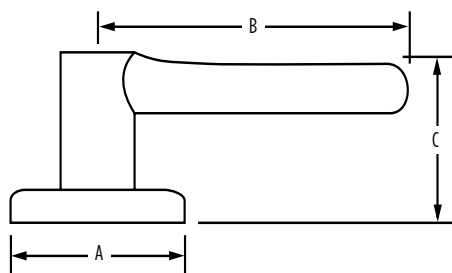

Dimensions	A	B	C	C (Keyed)
Breton (Round Rose)	2 5/8"	4"	2 7/16"	

WARRANTY:

Weiser™ products provide a "Lifetime Mechanical Warranty" that covers all defects in material and workmanship. For more information, please visit ca.weiserlock.com/en/warranty/.

BRENTWOOD

Spécifications des boîtes de carton



NICKEL SATIN



Ces finis sont disponibles avec le revêtement antimicrobien Microban : 15



BDH		 20 min.	Nickel Satin
Emballage extérieur	GAC9771 BDH	<input type="checkbox"/>	<input type="checkbox"/>
Emballage extérieur	GAC9771 BDH	<input type="checkbox"/>	<input type="checkbox"/>

CARACTÉRISTIQUES

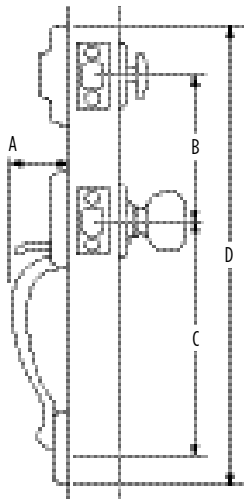

Préparation de porte	Pêne dormant : Perçage transversal 2 1/8 po ou 1 1/2 po Perçage de bord 1 po Face du loquet 1 po x 2 1/4 po. Poignée : Perçage transversal 2 1/8 po Perçage de bord 1 po Face du loquet 1 po x 2 1/4 po			
Écartement	Pêne dormant : Réglable à 2 3/8 po ou 2 3/4 po Poignée : Réglable à 2 3/8 po ou 2 3/4 po			
Épaisseur de porte	Portes standard 1 3/4 po. Portes en option 2 1/4 po Non conçu pour être utilisé sur des portes de 1 3/8 po			
Cylindre	SmartKey, KW 5 broches ou WS 5 broches			
Têtières	1 po x 2 1/4 po Spécifiez coin rond, coin carré ou coin encastré			
Gâches	Pêne dormant : Perçage transversal 1 1/8 po x 2 3/4 po Spécifiez coin rond ou coin carré Poignée : 2 1/4 po plein rebord Spécifiez coin rond ou coin carré D'autres options, dont la gâche UL à 2 trous, sont disponibles : Gâche UL à 2 trous 1 po x 2 ¼ po			
Pêne	Pêne dormant : 1 po Poignée : Course de 1/2 po			
Orientation de porte	Réversible pour les portes main droite et main gauche			
ANSI/BHMA	A156.5 Grade 3 (pour pêne dormant)			
ADA	S.O.			
UL	*Répond à 20 minutes avec l'utilisation de Carré, Rayon ou Encastré			
ASTM	Tous les produits Weiser sont conformes à la norme ASTM E 331 relative aux essais de pénétration de l'eau			
Dimensions	A	B	C	D
Brentwood	2 1/2 po	5 1/2 po	8 13/16 po	18 1/6 po

GARANTIE :

Les produits Weiser^{MC} bénéficient d'une « garantie mécanique à vie » qui couvre tous les défauts de matériaux et de fabrication. Pour plus d'informations, veuillez consulter le site weiserlock.com/en/warranty.

BEVERLY
Box Pack Specifications



BRIGHT BRONZE /
SATIN CHROME

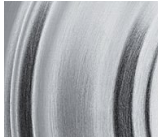

SATIN CHROME

AVAILABLE FUNCTIONS:



Passage



Privacy



Entry



Inactive

BEVERLY	9/32 Bright Bronze/Satin Chrome		26D Satin Chrome	
Passage		<input type="checkbox"/>		<input type="checkbox"/>
Privacy		<input type="checkbox"/>		<input type="checkbox"/>
Entry		<input type="checkbox"/>		<input type="checkbox"/>
Inactive		<input type="checkbox"/>		<input type="checkbox"/>

SPECIFICATIONS

Door Prep	Cross Bore 2-1/8" Edge Bore 1" Latch Face 1" x 2-1/4"
Backset	Adjustable to 2-3/8" or 2-3/4"
Door Thickness	1-3/8" - 1-3/4" doors standard. 2- 1/4" doors optional on GAC 101 models only
Cylinder	9/26D WS 5-Pin, 26D KW 5-Pin
Faceplates	1" x 2 1/4" Includes square corner, radius corner and drive-in
Strikes	2-1/4" full lip. Includes square corner and radius corner
Bolt	1/2" throw. Nickel plated
Door Handing	Reversible for right or left-handed doors
ANSI/BHMA	A156.2 Grade 3
ADA	N/A
ASTM	All Weiser product meets ASTM E 331 water penetration testing

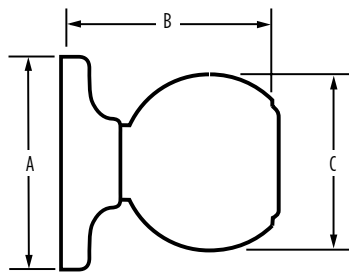

Dimensions	A	B	C
Beverly	2 19/32"	2 7/16"	2"

WARRANTY:

Weiser™ products provide a "Lifetime Mechanical Warranty" that covers all defects in material and workmanship. For more information, please visit ca.weiserlock.com/en/warranty/.

BELMONT

Box Pack Specifications



VENETIAN BRONZE



SATIN NICKEL



SATIN CHROME



These finishes are available with Microban anti-microbial coating: 11P and 15

AVAILABLE FUNCTIONS:



Passage



Privacy



Entry



Inactive

BLM		 20 min.	Venetian Bronze	Satin Nickel	Satin Chrome
Passage	GLC101 BLM	<input type="checkbox"/>	<input type="checkbox"/>	<input type="checkbox"/>	<input type="checkbox"/>
Privacy	GLC331 BLM	<input type="checkbox"/>	<input type="checkbox"/>	<input type="checkbox"/>	<input type="checkbox"/>
Entry	GLC535 BLM	<input type="checkbox"/>	<input type="checkbox"/>	<input type="checkbox"/>	<input type="checkbox"/>
Inactive	GLC12 BLM	<input type="checkbox"/>	<input type="checkbox"/>	<input type="checkbox"/>	<input type="checkbox"/>



SPECIFICATIONS

Door Prep	Cross Bore 2-1/8" Edge Bore 1" Latch Face 1" x 2-1/4"
Backset	Adjustable to 2-3/8" or 2-3/4"
Door Thickness	SMT 1-3/8" - 1 3/4" KW P&T 1-3/4"
Cylinder	SmartKey or KW 5-pin
Faceplates	1" x 2 1/4" Specify round corner or square corner or drive-in"
Strikes	1-1/8" or 2-3/4" Specify round corner or square corner"
Bolt	1" throw
Door Handling	Reversible for right or left-handed doors
ANSI/BHMA	A156.5 Grade 3
ADA	Interior turn piece meets 4.13.9 ADA requirements
UL	*Meets 3 hour fire rating for all UL functions when fronted latches used. Meets 20 minute with Square, Radius or Drive-In used
ASTM	All Weiser product meets ASTM E 331 water penetration testing

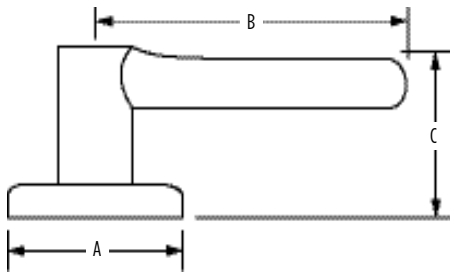

Dimensions	A	B	C	C (Keyed)
Belmont	2 5/8"	3 3/4"	2 1/4"	2 5/8"

WARRANTY:

Weiser™ products provide a "Lifetime Mechanical Warranty" that covers all defects in material and workmanship. For more information, please visit weiserlock.com/en/warranty.

AVALON

Box Pack Specifications



SATIN NICKEL



These finishes are available with Microban anti-microbial coating: 15

AVAILABLE FUNCTIONS:



Passage





Privacy



Entry



Inactive

AVL		 20 min.	 3 Hour	Satin Nickel
Passage	GLA101 AVL	<input type="checkbox"/>	<input type="checkbox"/>	<input type="checkbox"/>
Privacy	GLA331 AVL	<input type="checkbox"/>	<input type="checkbox"/>	<input type="checkbox"/>
Entry	GLA535 AVL	<input type="checkbox"/>	<input type="checkbox"/>	<input type="checkbox"/>
Inactive	GLA12 AVL LH	<input type="checkbox"/>	<input type="checkbox"/>	<input type="checkbox"/>
Inactive	GLA12 AVL RH	<input type="checkbox"/>	<input type="checkbox"/>	<input type="checkbox"/>



20 min.



3 Hour

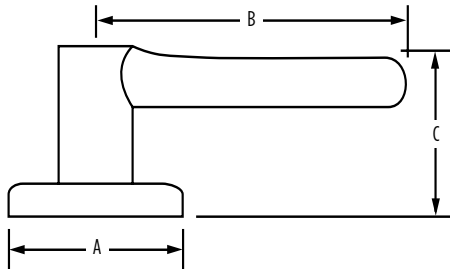

SPECIFICATIONS

Door Prep	Cross Bore 2-1/8" Edge Bore 1" Latch Face 1" x 2-1/4"
Backset	Adjustable to 2-3/8" or 2-3/4"
Door Thickness	1-3/8" - 1-3/4" doors standard. 2-1/4" doors optional
Cylinder	SmartKey standard, see specific product for more WS and KW availability
Faceplates	1" x 2-1/4". Round corner, square corner and drive-in available in box
Strikes	2-1/4" full lip. Other options available
Bolt	1/2" throw. Nickel plated
Door Handing	Reversible for right or left-hand doors
ANSI/BHMA	A156.2 Grade 2
ADA	Functions GLA 101, GLA 12 satisfies section 4.13.9 ADA Requirement
UL	Fire rating, see specific product for availability
ASTM	All Weiser product meets ASTM E 331 water penetration testing

Dimensions	A	B	C	C (Keyed)
Avalon	2 5/8"	4 1/4"	2 1/2"	2 7/8"

WARRANTY:

Weiser™ products provide a "Lifetime Mechanical Warranty" that covers all defects in material and workmanship. For more information, please visit ca.weiserlock.com/en/warranty/.

AVALON HANDLESET

Box Pack Specifications



These finishes are available with Microban anti-microbial coating: 15



AVH		 20 min.	Satin Nickel
Exterior Pack	GA9771 AVH	<input type="checkbox"/>	<input type="checkbox"/>
Exterior Pack	GA71 AVH	<input type="checkbox"/>	<input type="checkbox"/>



20 min.

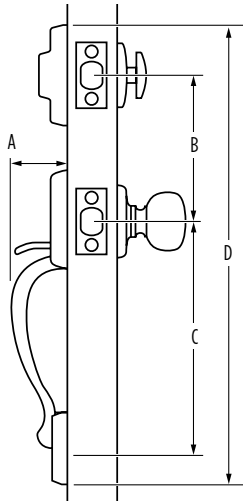

SPECIFICATIONS

Door Prep	Deadbolt: Cross Bore 2-1/8" or 1-1/2" Edge Bore 1" Latch Face 1" x 2-1/4". Handle: Cross Bore 2-1/8" Edge Bore 1" Latch Face 1" x 2-1/4"
Backset	Deadbolt: Adjustable to 2-3/8" or 2-3/4" Handle: Adjustable to 2-3/8" or 2-3/4"
Door Thickness	1-3/4" doors standard. 2-1/4" doors optional Not designed for use on 1-3/8" doors
Cylinder	SmartKey standard, see specific product for more WS and KW availability
Faceplates	1" x 2-1/4". Round corner, square corner and drive-in available in box
Strikes	Deadbolt: Cross Bore 1-1/8" x 2-3/4" Round or square radius standard in box Handle: 2-1/4" full lip Round or square radius standard in box Other options available
Bolt	Deadbolt: 1" steel Handle: 1/2" throw. Nickel plated.
Door Handing	Reversible for right or left-handed doors
ANSI/BHMA	A156.5 Grade 1 (for deadbolt)
ADA	N/A
UL	*Meets 20 minute with Square, Radius or Drive-in Used
ASTM	All Weiser product meets ASTM E 331 water penetration testing

Dimensions	A	B	C	D
Avalon	2 ²¹ / ₃₂ "	5 ¹ / ₂ "	8 ¹³ / ₃₂ "	18 ⁵ / ₃₂ "

WARRANTY:

Weiser™ products provide a "Lifetime Mechanical Warranty" that covers all defects in material and workmanship. For more information, please visit ca.weiserlock.com/en/warranty/.

AUGUSTA HANDLESET
Box Pack Specifications



SATIN NICKEL



SATIN CHROME



MATTE BLACK



AUGUSTA	15 Satin Nickel	26D Satin Chrome	514 Matte Black
SmartKey Single Cylinder Exterior Pack	<input type="checkbox"/>	<input type="checkbox"/>	<input type="checkbox"/>



SPECIFICATIONS

Door Prep	Deadbolt: Cross Bore 2-1/8" or 1-1/2" Edge Bore 1" Latch Face 1" x 2-1/4". Handle: Cross Bore 2-1/8" Edge Bore 1" Latch Face 1" x 2-1/4"
Backset	Deadbolt: Adjustable to 2-3/8" or 2-3/4" Handle: Adjustable to 2-3/8" or 2-3/4"
Door Thickness	1-3/4" doors standard. 2-1/4" doors optional Not designed for use on 1-3/8" doors
Cylinder	SmartKey
Faceplates	1" x 2-1/4". Includes square corner, radius corner and drive-in
Strikes	Deadbolt: Cross Bore 1-1/8" x 2-3/4" Includes square corner and radius corner Handle: 2-1/4" full lip Includes square corner and radius corner
Bolt	Deadbolt: 1" steel Handle: 1/2" throw. Nickel plated.
Door Handling	Reversible for right or left-handed doors
ANSI/BHMA	A156.5 Grade 2 (for deadbolt)
ADA	N/A
ASTM	All Weiser product meets ASTM E 331 water penetration testing

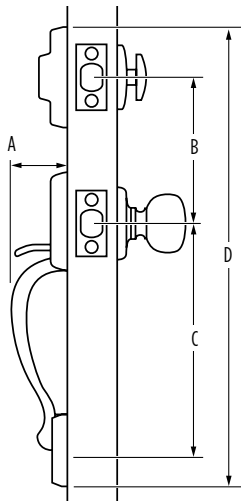

Dimensions	A	B	C	D
Augusta	2 ¹³ / ₆₄ "	5 ¹ / ₂ "	9 ¹¹ / ₁₆ "	17 ⁴⁵ / ₆₄ "

WARRANTY:

Weiser™ products provide a "Lifetime Mechanical Warranty" that covers all defects in material and workmanship. For more information, please visit ca.weiserlock.com/en/warranty/.

ASPEN

Box Pack Specifications



VENETIAN BRONZE



MATTE BLACK



These finishes are available with Microban anti-microbial coating: 11P and 514

AVAILABLE FUNCTIONS:



Passage





Privacy



Entry



Inactive

A		 20 min.	 3 Hour	Venetian Bronze	Matte Black
Passage	GLA101 A	<input type="checkbox"/>	<input type="checkbox"/>	<input type="checkbox"/>	<input type="checkbox"/>
Privacy	GLA331 A	<input type="checkbox"/>	<input type="checkbox"/>	<input type="checkbox"/>	<input type="checkbox"/>
Entry	GLA535 A	<input type="checkbox"/>	<input type="checkbox"/>	<input type="checkbox"/>	<input type="checkbox"/>
Inactive	GLA12 A	<input type="checkbox"/>	<input type="checkbox"/>	<input type="checkbox"/>	<input type="checkbox"/>

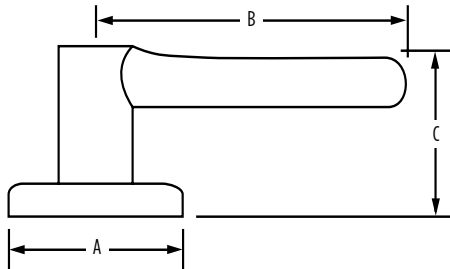

SPECIFICATIONS

Door Prep	Cross Bore 2-1/8" Edge Bore 1" Latch Face 1" x 2-1/4"
Backset	Adjustable to 2-3/8" or 2-3/4"
Door Thickness	1-3/8" - 1-3/4" doors standard. 2-1/4" doors optional
Cylinder	SmartKey standard, see specific product for more WS and KW availability
Faceplates	1" x 2-1/4". Round corner, square corner and drive-in available in box
Strikes	2-1/4" full lip. Other options available
Bolt	1/2" throw. Nickel plated
Door Handing	Reversible for right or left-hand doors
ANSI/BHMA	A156.2 Grade 2
ADA	Functions GLA 101, GLA 12 satisfies section 4.13.9 ADA Requirement
UL	Fire rating, see specific product for availability
ASTM	All Weiser product meets ASTM E 331 water penetration testing

Dimensions	A	B	C	C (Keyed)
Aspen	2 5/8"	4"	2 19/32"	

WARRANTY:

Weiser™ products provide a "Lifetime Mechanical Warranty" that covers all defects in material and workmanship. For more information, please visit ca.weiserlock.com/en/warranty/.

ASHFIELD

Box Pack Specifications



SATIN NICKEL



MATTE BLACK



These finishes are available with Microban anti-microbial coating: 15 and 514

AVAILABLE FUNCTIONS:



Passage





Privacy



Entry



Inactive

ADH		 20 min.	 3 Hour	Satin Nickel	Matte Black
Passage	GLA101 ADH	<input type="checkbox"/>	<input type="checkbox"/>	<input type="checkbox"/>	<input type="checkbox"/>
Privacy	GLA331 ADH	<input type="checkbox"/>	<input type="checkbox"/>	<input type="checkbox"/>	<input type="checkbox"/>
Entry	GLA535 ADH	<input type="checkbox"/>	<input type="checkbox"/>	<input type="checkbox"/>	<input type="checkbox"/>
Inactive	GLA12 ADH	<input type="checkbox"/>	<input type="checkbox"/>	<input type="checkbox"/>	<input type="checkbox"/>



20 min.



3 Hour

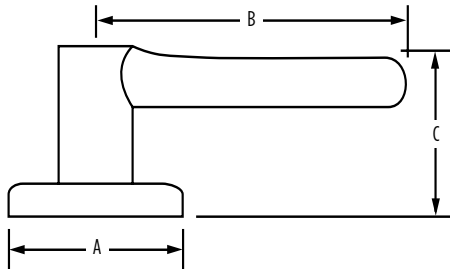

SPECIFICATIONS

Door Prep	Cross Bore 2-1/8" Edge Bore 1" Latch Face 1" x 2-1/4"
Backset	Adjustable to 2-3/8" or 2-3/4"
Door Thickness	1-3/8" - 1-3/4" doors standard. 2-1/4" doors optional
Cylinder	SmartKey standard, see specific product for more WS and KW availability
Faceplates	1" x 2-1/4". Round corner, square corner and drive-in available in box
Strikes	2-1/4" full lip. Other options available
Bolt	1/2" throw. Nickel plated
Door Handing	Reversible for right or left-hand doors
ANSI/BHMA	A156.2 Grade 2
ADA	Functions GLA 101, GLA 12 satisfies section 4.13.9 ADA Requirement
UL	Fire rating, see specific product for availability
ASTM	All Weiser product meets ASTM E 331 water penetration testing

Dimensions	A	B	C	C (Keyed)
Ashfield	2 5/8"	4 3/16"	2 9/16"	2 7/8"

WARRANTY:

Weiser™ products provide a "Lifetime Mechanical Warranty" that covers all defects in material and workmanship. For more information, please visit ca.weiserlock.com/en/warranty/.

ASHFIELD HANDLESET

Box Pack Specifications



SATIN NICKEL



MATTE BLACK



These finishes are available with Microban anti-microbial coating: 15 and 514



ADH		 20 min.	Satin Nickel	Matte Black
Exterior Pack	GA9771 ADH	<input type="checkbox"/>	<input type="checkbox"/>	<input type="checkbox"/>
Exterior Pack	GA71 ADH	<input type="checkbox"/>	<input type="checkbox"/>	<input type="checkbox"/>



20 min.

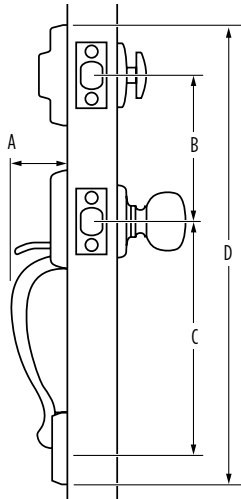

SPECIFICATIONS

Door Prep	Deadbolt: Cross Bore 2-1/8" or 1-1/2" Edge Bore 1" Latch Face 1" x 2-1/4". Handle: Cross Bore 2-1/8" Edge Bore 1" Latch Face 1" x 2-1/4"
Backset	Deadbolt: Adjustable to 2-3/8" or 2-3/4" Handle: Adjustable to 2-3/8" or 2-3/4"
Door Thickness	1-3/4" doors standard. 2-1/4" doors optional Not designed for use on 1-3/8" doors
Cylinder	SmartKey standard, see specific product for more WS and KW availability
Faceplates	1" x 2-1/4". Round corner, square corner and drive-in available in box
Strikes	Deadbolt: Cross Bore 1-1/8" x 2-3/4" Round or square radius standard in box Handle: 2-1/4" full lip Round or square radius standard in box Other options available
Bolt	Deadbolt: 1" steel Handle: 1/2" throw. Nickel plated.
Door Handing	Reversible for right or left-handed doors
ANSI/BHMA	A156.5 Grade 1 (for deadbolt)
ADA	N/A
UL	*Meets 20 minute with Square, Radius or Drive-in Used
ASTM	All Weiser product meets ASTM E 331 water penetration testing

Dimensions	A	B	C	D
Ashfield	2 ²¹ / ₃₂ "	5 ¹ / ₂ "	8 ¹³ / ₃₂ "	17 ³ / ₄ "

WARRANTY:

Weiser™ products provide a "Lifetime Mechanical Warranty" that covers all defects in material and workmanship. For more information, please visit ca.weiserlock.com/en/warranty/.

AMADOR

Box Pack Specifications



SATIN NICKEL

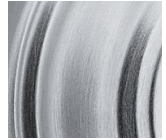

SATIN CHROME



MATTE BLACK



AMADOR	15 Satin Nickel	26D Satin Chrome	514 Matte Black
SmartKey Single Cylinder Exterior Pack	<input type="checkbox"/>	<input type="checkbox"/>	<input type="checkbox"/>
KW Single Cylinder Exterior Pack	<input type="checkbox"/>		<input type="checkbox"/>



SPECIFICATIONS

Door Prep	Deadbolt: Cross Bore 2-1/8" or 1-1/2" Edge Bore 1" Latch Face 1" x 2-1/4" Handle: Cross Bore 2-1/8" Edge Bore 1" Latch Face 1" x 2-1/4"
Backset	Deadbolt: Adjustable to 2-3/8" or 2-3/4" Handle: Adjustable to 2-3/8" or 2-3/4"
Door Thickness	1-3/4" doors standard. 2-1/4" doors optional Not designed for use on 1-3/8" doors"
Cylinder	SmartKey, KW1 P&T Available
Faceplates	1" x 2 1/4" Includes square corner, radius corner and drive-in
Strikes	Deadbolt: Cross Bore 1-1/8" x 2-3/4" Includes square corner and radius corner Handle: 2-1/4" full lip Includes square corner and radius corner
Bolt	Deadbolt: 1" Handle: 1/2" throw
Door Handing	Reversible for right or left-handed doors
ANSI/BHMA	A156.5 Grade 3 (for deadbolt)
ADA	N/A
ASTM	All Weiser product meets ASTM E 331 water penetration testing

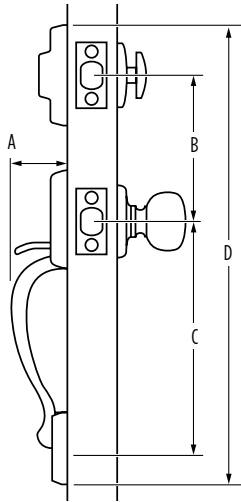

Dimensions	A	B	C	D
Amador	2 3/32"	5 1/2"	9 11/32"	17 15/32"

WARRANTY:

Weiser™ products provide a "Lifetime Mechanical Warranty" that covers all defects in material and workmanship. For more information, please visit ca.weiserlock.com/en/warranty/.

ALFINI

Box Pack Specifications

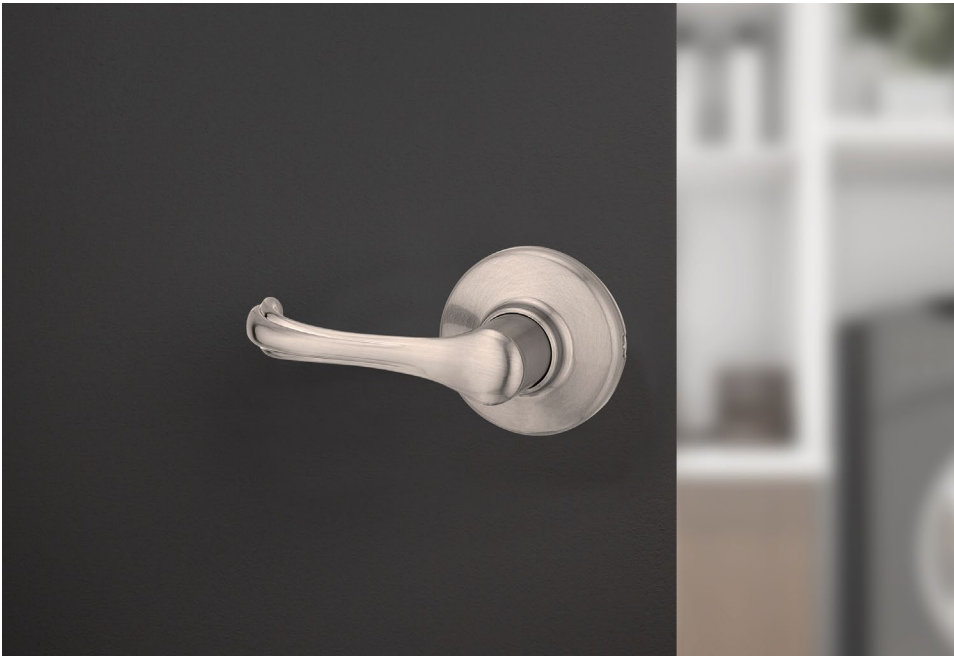

SATIN NICKEL

AVAILABLE FUNCTIONS:

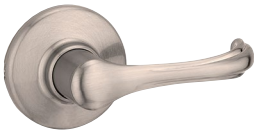

Passage



Privacy



Entry



Inactive

ALFINI

15
Satin Nickel

Passage 20 Min	<input type="checkbox"/>
Privacy	<input type="checkbox"/>
Entry	<input type="checkbox"/>
Inactive	<input type="checkbox"/>



SPECIFICATIONS

Door Prep	Cross Bore 2-1/8" Edge Bore 1" Latch Face 1" x 2-1/4"
Backset	Adjustable to 2-3/8" or 2-3/4"
Door Thickness	1-3/8" - 1-3/4" doors standard. 2-1/4" doors optional`
Cylinder	SmartKey
Faceplates	1" x 2 1/4" Includes square corner, radius corner and drive-in
Strikes	2-1/4" full lip. Includes square corner, radius corner and drive-in
Bolt	1" throw
Door Handling	Reversible for right or left-handed doors
ANSI/BHMA	A156.5 Grade 3
ADA	Interior turn piece meets 4.13.9 ADA requirements
ASTM	All Weiser product meets ASTM E 331 water penetration testing

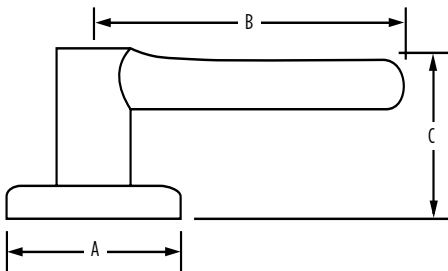

Dimensions	A	B	C	C (Keyed)
Alfini	2 5/8"	3 3/4"	2 1/4"	2 5/8"

WARRANTY:

Weiser™ products provide a "Lifetime Mechanical Warranty" that covers all defects in material and workmanship. For more information, please visit ca.weiserlock.com/en/warranty/.

POWERBOLT® 3

Specifications



LIFETIME BRASS



VENETIAN BRONZE



SATIN NICKEL



SATIN CHROME



MATTE BLACK



GED9250		Brass	Venetian Bronze	Satin Nickel	Satin Chrome	Matte Black
Single Cylinder	GED9250 TRS	<input type="checkbox"/>	<input type="checkbox"/>	<input type="checkbox"/>	<input type="checkbox"/>	<input type="checkbox"/>

SPECIFICATIONS

Battery	6V, 4 x AA alkaline batteries, 12-month battery life (batteries not included)
Door Prep	1 1/2" (38mm) or 2 1/8" (54mm) diameter cross bore hole and 1" diameter edge bore hole
Backset	Adjustable 2 3/8" (60mm) or 2 3/4" (70mm)
Door Thickness	1 3/8" (35mm) to 1 3/4" (44mm) standard. Thick door service part available for 2-1/4" (57mm) thick doors.
Faceplates	1" (25 mm) x 2 1/4" (57 mm) round corner faceplate with drive-in collar standard
Strikes	2 3/4" (70mm) x 1 1/8" (29mm) round corner 2-hole strike
Bolt	1" (25mm) throw, steel bolt
Door Handing	Reversible for right or left-handed doors
Cylinder	SmartKey Security™ KW1 cylinder
Security	Deadbolt: A156.36 Grade 3 Certified
Temperature Range	Exterior: -40F to 150F, Interior: 32F to 130F
Humidity	Exterior: 100% condensing, Interior: 30% to 95% non-condensing
Codes	Up to 25 user codes and 5 one-time user codes with optional programming code



Dimensions	A	B	C	D
GED9250 Interior	2 7/8"	7 7/16"	1 3/4"	5 15/16"
GED9250 Exterior	2 3/4"	4 3/4"	1 15/16"	---

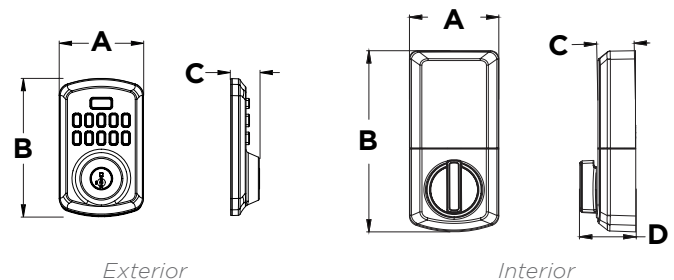

WARRANTY:

Weiser™ electronic products provide a “Lifetime Mechanical and Finish Warranty” and a one-year limited electronics warranty that covers all defects in material and workmanship. For more information, please visit ca.weiserlock.com/en/warranty/.

ELEMENTS BY WEISER KEYPAD

Specifications



SATIN NICKEL



MATTE BLACK



GED9240		15 Satin Nickel	514 Matte Black
Single Cylinder	GED9240 CNT	<input type="checkbox"/>	<input type="checkbox"/>
Single Cylinder	GED9240 TRL	<input type="checkbox"/>	<input type="checkbox"/>

SPECIFICATIONS

Battery	6V, 4 x AA alkaline batteries, 12-month battery life (batteries not included)
Door Prep	1 1/2" (38mm) or 2 1/8" (54mm) diameter cross bore hole and 1" diameter edge bore hole
Backset	Adjustable 2 3/8" (60mm) or 2 3/4" (70mm)
Door Thickness	1 3/8" (35mm) to 1 3/4" (44mm) standard. Thick door service part available for 2-1/4" (57mm) thick doors.
Faceplates	1" (25 mm) x 2 1/4" (57 mm) Includes square corner and drive-in
Strikes	2 3/4" (70mm) x 1 1/8" (29mm) Square corner 2-hole strike
Bolt	1" (25mm) throw, steel bolt
Door Handing	Reversible for right or left-handed doors
Cylinder	KW1 P&T cylinder
Security	Deadbolt: A156.36 Grade 3 Certified
Temperature Range	Exterior: -40°F to 150°F (-40°C to 66°C) Interior: 32°F to 130°F (0°C to 54°)
Humidity	Exterior: 100% condensing Interior: 30% to 95% non-condensing
Codes	Up to 12 user codes and 2 one-time user codes with optional programming code

Dimensions	A	B	C	D
GED9240 Contemporary Interior	2 23/32"	5 1/2"	1 5/32"	1 11/16"
GED9240 Contemporary Exterior	2 25/32"	4 7/32"	1 1/32"	---
GED9240 Traditional Interior	2 23/32"	5 1/2"	1 5/32"	1 11/16"
GED9240 Traditional Exterior	2 11/16"	4 7/16"	1 1/32"	---

Contemporary

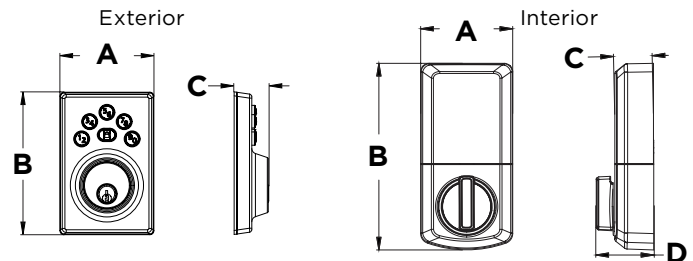

Traditional

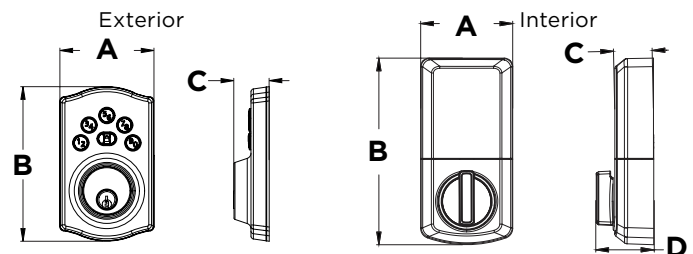

WARRANTY:

Weiser™ electronic products provide a “Lifetime Mechanical and Finish Warranty” and a one-year limited electronics warranty that covers all defects in material and workmanship. For more information, please visit ca.weiserlock.com/en/warranty/.

HENLEY
Box Pack Specifications



SATIN NICKEL



MATTE BLACK



HENLEY		
	15 Satin Nickel	514 Matte Black
SmartKey Single Cylinder Exterior Pack	<input type="checkbox"/>	<input type="checkbox"/>



SPECIFICATIONS

Door Prep	Deadbolt: Cross Bore 2-1/8" or 1-1/2" Edge Bore 1" Latch Face 1" x 2-1/4" Handle: Cross Bore 2-1/8" Edge Bore 1" Latch Face 1" x 2-1/4"
Backset	Deadbolt: Adjustable to 2-3/8" or 2-3/4" Handle: Adjustable to 2-3/8" or 2-3/4"
Door Thickness	1-3/4" doors standard. 2-1/4" doors optional Not designed for use on 1-3/8" doors"
Cylinder	SmartKey
Faceplates	1" x 2 1/4" Includes square corner, radius corner and drive-in
Strikes	Deadbolt: Cross Bore 1-1/8" x 2-3/4" Includes square corner and radius corner Handle: 2-1/4" full lip Includes square corner and radius corner
Bolt	Deadbolt: 1" Handle: 1/2" throw
Door Handing	Reversible for right or left-handed doors
ANSI/BHMA	A156.5 Grade 3 (for deadbolt)
ADA	N/A
ASTM	All Weiser product meets ASTM E 331 water penetration testing

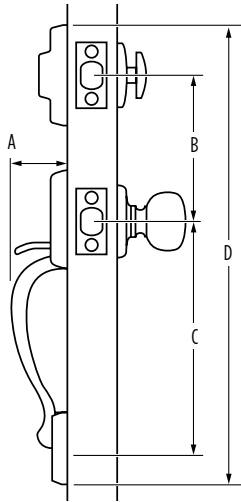

Dimensions	A	B	C	D
Henley	2 5/8"	5 1/4"	8 13/16"	17 5/16"

WARRANTY:

Weiser™ products provide a "Lifetime Mechanical Warranty" that covers all defects in material and workmanship. For more information, please visit ca.weiserlock.com/en/warranty/.

CASEY ROUND ROSE

Box Pack Specifications



SATIN NICKEL



POLISHED CHROME



MATTE BLACK

AVAILABLE FUNCTIONS:



Passage



Privacy



Entry



Inactive

CASEY - ROUND ROSE	15 Satin Nickel	26 Polished Chrome	514 Matte Black
Passage 20 Min	<input type="checkbox"/>	<input type="checkbox"/>	<input type="checkbox"/>
Privacy	<input type="checkbox"/>	<input type="checkbox"/>	<input type="checkbox"/>
Entry	<input type="checkbox"/>	<input type="checkbox"/>	<input type="checkbox"/>
Inactive	<input type="checkbox"/>	<input type="checkbox"/>	<input type="checkbox"/>



SPECIFICATIONS

Door Prep	Cross Bore 2-1/8" Edge Bore 1" Latch Face 1" x 2-1/4"
Backset	Adjustable to 2-3/8" or 2-3/4"
Door Thickness	1-3/8" - 1-3/4" doors standard. 2-1/4" doors optional`
Cylinder	SmartKey
Faceplates	1" x 2 1/4" Includes square corner, radius corner and drive-in
Strikes	2-1/4" full lip. Includes square corner, radius corner and drive-in
Bolt	1" throw
Door Handing	Reversible for right or left-handed doors
ANSI/BHMA	A156.5 Grade 3
ADA	Interior turn piece meets 4.13.9 ADA requirements
UL	Fire rating available, see specific product for availability
ASTM	All Weiser product meets ASTM E 331 water penetration testing

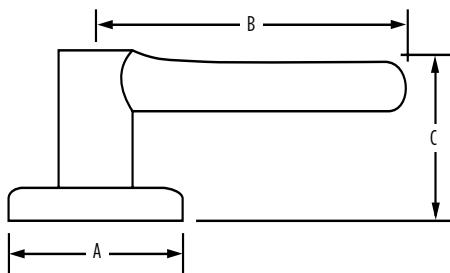

Dimensions	A	B	C	C (Keyed)
Casey (Round Rose)	2 5/8"	4 3/8"	2 1/2"	

WARRANTY:

Weiser™ products provide a "Lifetime Mechanical Warranty" that covers all defects in material and workmanship. For more information, please visit ca.weiserlock.com/en/warranty/.

CASEY SQUARE ROSE

Box Pack Specifications



SATIN NICKEL



POLISHED CHROME



MATTE BLACK

AVAILABLE FUNCTIONS:



Passage

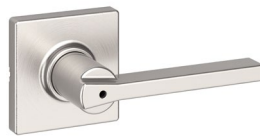

Privacy



Entry



Inactive

CASEY - SQUARE ROSE

15
Satin Nickel

26
Polished Chrome

514
Matte Black

Passage 20 Min	<input type="checkbox"/>	<input type="checkbox"/>	<input type="checkbox"/>
Privacy	<input type="checkbox"/>	<input type="checkbox"/>	<input type="checkbox"/>
Entry	<input type="checkbox"/>	<input type="checkbox"/>	<input type="checkbox"/>
Inactive	<input type="checkbox"/>	<input type="checkbox"/>	<input type="checkbox"/>



SPECIFICATIONS

Door Prep	Cross Bore 2-1/8" Edge Bore 1" Latch Face 1" x 2-1/4"
Backset	Adjustable to 2-3/8" or 2-3/4"
Door Thickness	1-3/8" - 1-3/4" doors standard. 2-1/4" doors optional`
Cylinder	SmartKey
Faceplates	1" x 2 1/4" Includes square corner, radius corner and drive-in
Strikes	2-1/4" full lip. Includes square corner, radius corner and drive-in
Bolt	1" throw
Door Handing	Reversible for right or left-handed doors
ANSI/BHMA	A156.5 Grade 3
ADA	Interior turn piece meets 4.13.9 ADA requirements
UL	Fire rating available, see specific product for availability
ASTM	All Weiser product meets ASTM E 331 water penetration testing

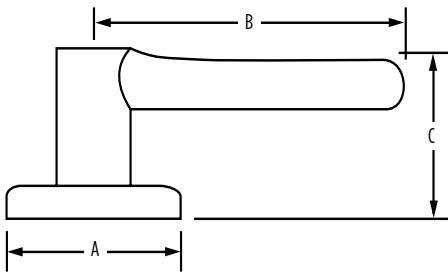

Dimensions	A	B	C	C (Keyed)
Casey (Square Rose)	2 5/8"	4 3/8"	2 1/2"	

WARRANTY:

Weiser™ products provide a "Lifetime Mechanical Warranty" that covers all defects in material and workmanship. For more information, please visit ca.weiserlock.com/en/warranty/.

HENLEY

Box Pack Specifications



SATIN NICKEL



MATTE BLACK

AVAILABLE FUNCTIONS:



Passage



Privacy



Entry



Inactive

HENLEY	15 Satin Nickel	514 Matte Black
Passage	<input type="checkbox"/>	<input type="checkbox"/>
Privacy	<input type="checkbox"/>	<input type="checkbox"/>
Entry	<input type="checkbox"/>	<input type="checkbox"/>
Inactive	<input type="checkbox"/>	<input type="checkbox"/>



SPECIFICATIONS

Door Prep	Cross Bore 2-1/8" Edge Bore 1" Latch Face 1" x 2-1/4"
Backset	Adjustable to 2-3/8" or 2-3/4"
Door Thickness	1-3/8" - 1-3/4" doors standard. 2-1/4" doors optional`
Cylinder	SmartKey
Faceplates	1" x 2 1/4" Includes square corner, radius corner and drive-in
Strikes	2-1/4" full lip. Includes square corner, radius corner and drive-in
Bolt	1" throw
Door Handing	Reversible for right or left-handed doors
ANSI/BHMA	A156.5 Grade 3
ADA	Interior turn piece meets 4.13.9 ADA requirements
ASTM	All Weiser product meets ASTM E 331 water penetration testing

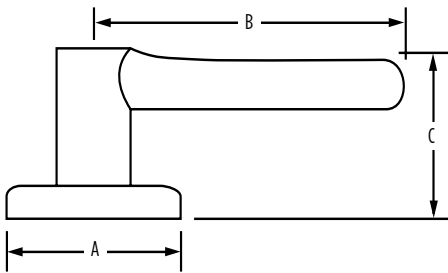

Dimensions	A	B	C	C (Keyed)
Henley	2 5/8"	4 3/32"	2 9/16 "	2 19/32"

WARRANTY:

Weiser™ products provide a "Lifetime Mechanical Warranty" that covers all defects in material and workmanship. For more information, please visit ca.weiserlock.com/en/warranty/.

PERTH

Box Pack Specifications



SATIN NICKEL

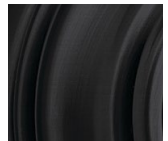

MATTE BLACK

AVAILABLE FUNCTIONS:



Passage



Privacy



Entry



Inactive

PERTH	15 Satin Nickel	514 Matte Black
Passage	<input type="checkbox"/>	<input type="checkbox"/>
Privacy	<input type="checkbox"/>	<input type="checkbox"/>
Entry	<input type="checkbox"/>	<input type="checkbox"/>
Inactive	<input type="checkbox"/>	<input type="checkbox"/>



SPECIFICATIONS

Door Prep	Cross Bore 2-1/8" Edge Bore 1"
Backset	Adjustable to 2-3/8" or 2-3/4"
Door Thickness	1-3/8" - 1-3/4" doors standard. Thick Door Kit Available for 101 and 535 functions
Cylinder	SmartKey
Faceplates	1" x 2-1/4". Includes square corner, radius corner and drive-in
Strikes	2-1/4" full lip. Includes square corner and radius corner
Bolt	1/2" throw
Door Handing	Reversible for right or left-hand doors
ANSI/BHMA	A156.2 Grade 2
ADA	Satisfies section 4.13.9 ADA requirement for 101 and 331 functions
ASTM	All Weiser product meets ASTM E 331 water penetration testing

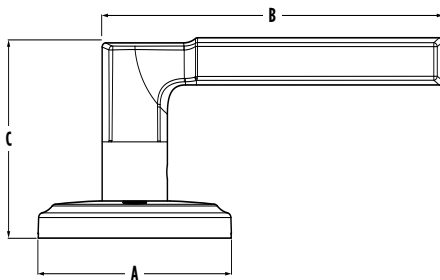

Dimensions	A	B	C	C (Keyed)
Perth	2 21/32"	4 1/4"	2 7/16"	2 11/32"

WARRANTY:

Weiser™ products provide a "Lifetime Mechanical Warranty" that covers all defects in material and workmanship. For more information, please visit weiserlock.com/en/warranty.

SEDONA

Box Pack Specifications

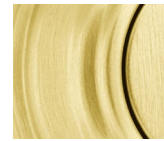

SATIN BRASS



SATIN NICKEL



MATTE BLACK

AVAILABLE FUNCTIONS:



Passage



Privacy



Entry



Inactive

SEDONA	4 Satin Brass	15 Satin Nickel	514 Matte Black
Passage	<input type="checkbox"/>	<input type="checkbox"/>	<input type="checkbox"/>
Privacy	<input type="checkbox"/>	<input type="checkbox"/>	<input type="checkbox"/>
Entry	<input type="checkbox"/>	<input type="checkbox"/>	<input type="checkbox"/>
Inactive	<input type="checkbox"/>	<input type="checkbox"/>	<input type="checkbox"/>



SPECIFICATIONS

Door Prep	Cross Bore 2-1/8" Edge Bore 1"
Backset	Adjustable to 2-3/8" or 2-3/4"
Door Thickness	1-3/8" - 1-3/4" doors standard. Thick Door Kit Available for 101 and 535 functions
Cylinder	SmartKey
Faceplates	1" x 2-1/4". Includes square corner, radius corner and drive-in
Strikes	2-1/4" full lip. Includes square corner and radius corner
Bolt	1/2" throw
Door Handing	Reversible for right or left-hand doors
ANSI/BHMA	A156.2 Grade 2
ADA	Satisfies section 4.13.9 ADA requirement for 101 and 331 functions
ASTM	All Weiser product meets ASTM E 331 water penetration testing

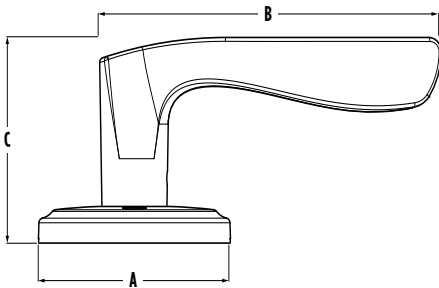

Dimensions	A	B	C	B (Keyed)	C (Keyed)
Sedona	2 21/32"	4 1/4"	2 17/32"	4 9/32"	2 5/16"

WARRANTY:

Weiser™ products provide a "Lifetime Mechanical Warranty" that covers all defects in material and workmanship. For more information, please visit weiserlock.com/en/warranty.

TRAFFORD

Box Pack Specifications



SATIN NICKEL



MATTE BLACK

AVAILABLE FUNCTIONS:



Passage



Privacy



Entry



Inactive

TRAFFORD

15
Satin Nickel

514
Matte Black

TRAFFORD	15 Satin Nickel	514 Matte Black
Passage	<input type="checkbox"/>	<input type="checkbox"/>
Privacy	<input type="checkbox"/>	<input type="checkbox"/>
Entry	<input type="checkbox"/>	<input type="checkbox"/>
Inactive	<input type="checkbox"/>	<input type="checkbox"/>



SPECIFICATIONS

Door Prep	Cross Bore 2-1/8" Edge Bore 1"
Backset	Adjustable to 2-3/8" or 2-3/4"
Door Thickness	1-3/8" - 1-3/4" doors standard. Thick Door Kit Available for 101 and 535 functions
Cylinder	SmartKey
Faceplates	1" x 2-1/4". Includes square corner, radius corner and drive-in
Strikes	2-1/4" full lip. Includes square corner and radius corner
Bolt	1/2" throw
Door Handing	Reversible for right or left-hand doors
ANSI/BHMA	A156.2 Grade 2
ADA	Satisfies section 4.13.9 ADA requirement for 101 and 331 functions
ASTM	All Weiser product meets ASTM E 331 water penetration testing

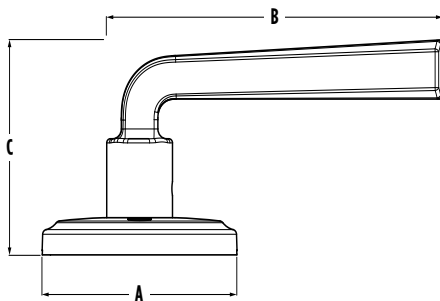

Dimensions	A	B	C	C (Keyed)
Trafford	2 21/32"	4 5/32"	2 19/32"	2 9/16"

WARRANTY:

Weiser™ products provide a "Lifetime Mechanical Warranty" that covers all defects in material and workmanship. For more information, please visit weiserlock.com/en/warranty.

AURA
Specifications



SATIN NICKEL



MATTE BLACK



GED18500		15 Satin Nickel	514 Matte Black
Single Cylinder	GED18500	<input type="checkbox"/>	<input type="checkbox"/>

SPECIFICATIONS

Battery	Uses 4 x AA 6V alkaline cell batteries with approximately 1 year battery life
Function	Single cylinder deadbolt
Door Prep	2 1/8" diameter bore hole & 1" diameter latch hole
Backset	Adjustable 2 3/8" (60mm) or 2 3/4" (70mm)
Door Thickness	1 3/8" (35mm) - 2" (50mm) automatic adjustment
Faceplates	1" (25 mm) x 2 1/4" (57 mm) square corner standard
Strikes	Square corner, 4 hole strike, 2 3/4" (70mm) x 1 1/8"
Latch	Square & drive-in adjustable 2 3/8" (60mm) or 2 3/4" (70mm)
Bolt	1" (25 mm) throw, steel deadbolt
Door Handing	Reversible
Cylinder	SmartKey
Security	Deadbolt: A156.36 Grade 2 Certified
Temperature Range	Exterior: -40°F to 150°F (-40°C to 66°C) Interior: 32°F to 130°F (0°C to 54°C)
Humidity	Exterior: 100% condensing Interior: 30% to 95% non-condensing
UL	20 minute
Codes	Up to 250 customizable access codes with optional schedules



Dimensions	A	B	C	D
GED18500 Interior	2 3/4"	5 13/16"	2 1/8"	4 9/16"
GED18500 Exterior	2 23/32"	4 5/8"	1 3/16"	--

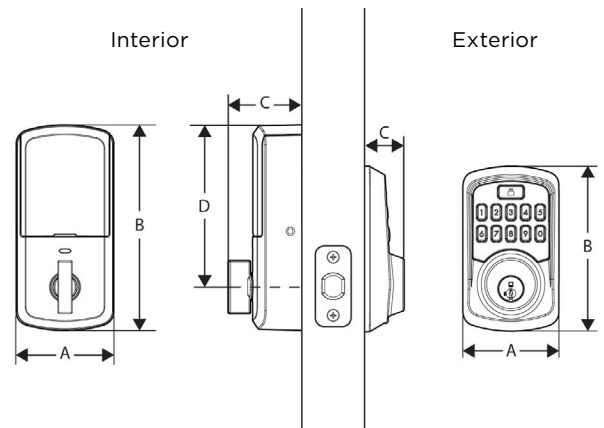

WARRANTY:

Weiser™ electronic products provide a “Lifetime Mechanical and Finish Warranty” and a one-year limited electronics warranty that covers all defects in material and workmanship. For more information, please visit ca.weiserlock.com/en/warranty/.

HALO TOUCH
Specifications



SATIN NICKEL



MATTE BLACK



GED3000		15 Satin Nickel	514 Matte Black
Single Cylinder	GED3000	<input type="checkbox"/>	<input type="checkbox"/>

SPECIFICATIONS

Battery	Uses 4 x AA 6V alkaline cell batteries with approximately 1 year battery life
Function	Single cylinder deadbolt
Door Prep	2 1/8" diameter bore hole & 1" diameter latch hole
Backset	2 3/8" (60mm) or 2 3/4" (70mm)
Door Thickness	1 3/8" (35mm) - 2" (50mm) automatic adjustment
Faceplates	1" (25 mm) x 2 1/4" (57 mm) square corner standard
Strikes	Square corner, 4 hole strike, 2 3/4" (70mm) x 1 1/8"
Bolt	1" (25 mm) throw, steel deadbolt
Door Handing	Reversible
Cylinder	SmartKey
Security	Deadbolt: A156.36 Grade 2 Certified
Temperature Range	Exterior: -40°F to 150°F (-40°C to 66°C) Interior: 32°F to 130°F (0°C to 54°C)
Humidity	Exterior: 100% condensing Interior: 30% to 95% non-condensing
UL	20 minute
Codes	Up to 100 fingerprints/50 users



Dimensions	A	B	C	D
GED3000 Interior	2 23/32"	5 25/32"	2 2/32"	1 13/32"
GED3000 Exterior	2 25/32"	3 9/16"	7/8"	--

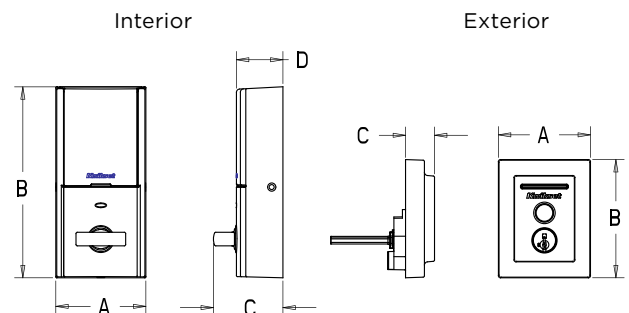

WARRANTY:

Weiser™ electronic products provide a “Lifetime Mechanical and Finish Warranty” and a one-year limited electronics warranty that covers all defects in material and workmanship. For more information, please visit ca.weiserlock.com/en/warranty/.

HALO TOUCHSCREEN
Specifications



SATIN NICKEL



MATTE BLACK



GED2500		15 Satin Nickel	514 Matte Black
Single Cylinder	GED2500	<input type="checkbox"/>	<input type="checkbox"/>

SPECIFICATIONS

Battery	Uses 4 x AA 6V alkaline cell batteries with approximately 1 year battery life
Function	Single cylinder deadbolt
Door Prep	2 1/8" diameter bore hole & 1" diameter latch hole
Backset	2 3/8" (60mm) or 2 3/4" (70mm)
Door Thickness	1 3/8" (35mm) - 2" (50mm) automatic adjustment
Faceplates	1" (25 mm) x 2 1/4" (57 mm) square corner standard
Strikes	Square corner, 4 hole strike, 2 3/4" (70mm) x 1 1/8"
Bolt	1" (25 mm) throw, steel deadbolt
Door Handing	Reversible
Cylinder	SmartKey
Security	Deadbolt: A156.36 Grade 2 Certified
Temperature Range	Exterior: -40°F to 150°F (-40°C to 66°C) Interior: 32°F to 130°F (0°C to 54°C)
Humidity	Exterior: 100% condensing Interior: 30% to 95% non-condensing
UL	20 minute
Codes	Up to 250 customizable access codes with optional schedules



Dimensions	A	B	C	D
GED2500 Interior	2 3/4"	5 13/16"	2 1/8"	4 9/16"
GED2500 Exterior	2 28/32"	5 5/8"	1 3/16"	1"

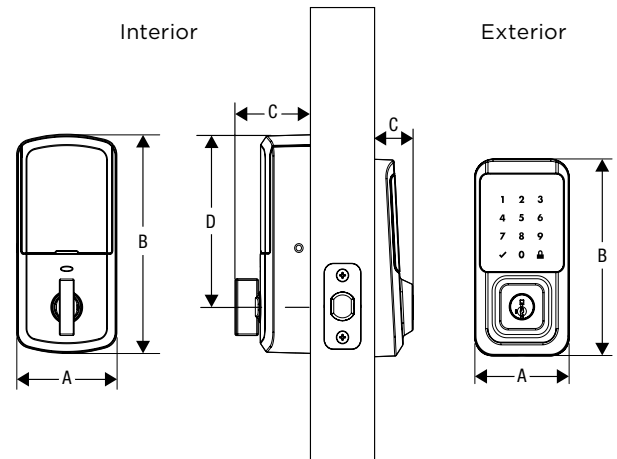

WARRANTY:

Weiser™ electronic products provide a “Lifetime Mechanical and Finish Warranty” and a one-year limited electronics warranty that covers all defects in material and workmanship. For more information, please visit ca.weiserlock.com/en/warranty/.

HOMECONNECT 620

Specifications

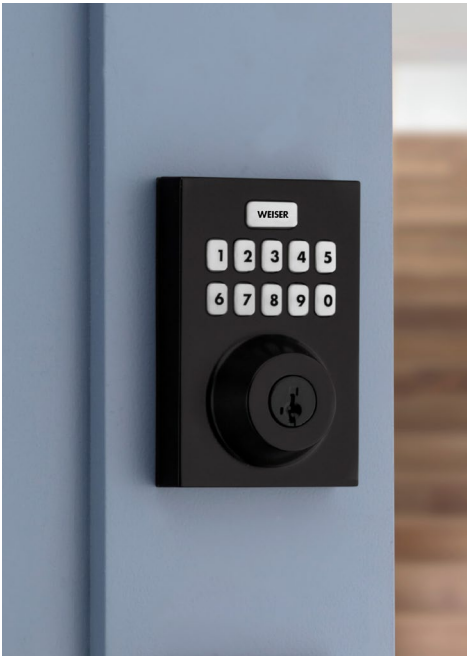

BRASS

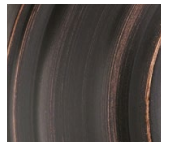

VENETIAN BRONZE



SATIN NICKEL



POLISHED CHROME



MATTE BLACK



GED18000		3 Brass	11P Venetian Bronze	15 Satin Nickel	26 Polished Chrome	514 Matte Black
Single Cylinder	9GED18000 TRL	<input type="checkbox"/>	<input type="checkbox"/>	<input type="checkbox"/>		
Single Cylinder	9GED18000 CNT			<input type="checkbox"/>	<input type="checkbox"/>	<input type="checkbox"/>

SPECIFICATIONS

Battery	Uses 4 x AA 6V alkaline cell batteries with approximately 1 year battery life
Function	Single cylinder deadbolt
Door Prep	2 1/8" diameter bore hole & 1" diameter latch hole
Backset	Adjustable 2 3/8" (60mm) or 2 3/4" (70mm)
Door Thickness	1 3/8" (35mm) - 2" (50mm) automatic adjustment
Faceplates	1" (25 mm) x 2 1/4" (57 mm) square corner standard
Strikes	Square corner, 4 hole strike, 2 3/4" (70mm) x 1 1/8"
Latch	Square & drive-in adjustable 2 3/8" (60mm) or 2 3/4" (70mm)
Bolt	1" (25 mm) throw, steel deadbolt
Door Handing	Reversible
Cylinder	Deadbolt: A156.36 Grade 2 Certified
Security	SmartKey
Temperature Range	Exterior: -40°F to 150°F (-40°C to 66°C) Interior: 32°F to 130°F (0°C to 54°C)
Humidity	Exterior: 100% condensing Interior: 30% to 95% non-condensing
UL	20 minute
Codes	Up to 250 customizable access codes with optional schedules



Dimensions	A	B	C	D
GED18000 Traditional Interior	2 23/32"	5 23/32"	1 15/16"	4 19/32"
GED18500 Traditional Exterior	2 13/16"	4 9/16"	1 1/4"	--
GED18500 Contemporary Interior	2 23/32"	5 25/32"	2 1/8"	4 1/2"
GED18500 Contemporary Exterior	2 25/32"	4 5/16"	1 1/4"	--

Traditional

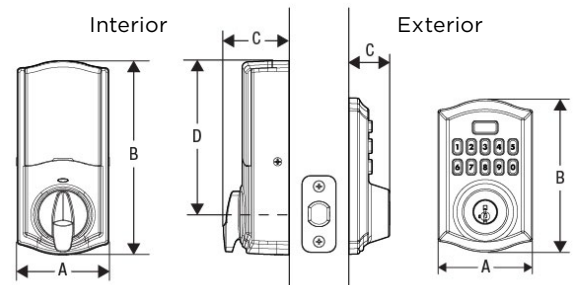

Contemporary

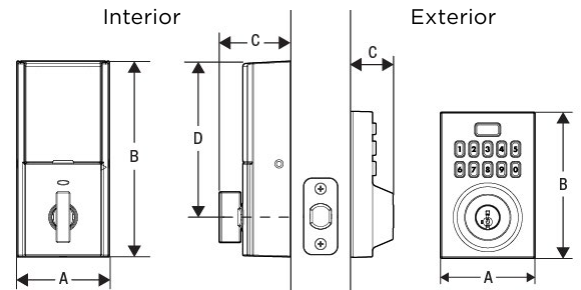

WARRANTY:

Weiser™ electronic products provide a “Lifetime Mechanical and Finish Warranty” and a one-year limited electronics warranty that covers all defects in material and workmanship. For more information, please visit ca.weiserlock.com/en/warranty/.

POWERBOLT® 3

Specifications



LIFETIME BRASS

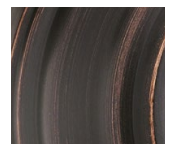

VENETIAN BRONZE



SATIN NICKEL



SATIN CHROME



MATTE BLACK



GED9250		3 Brass	11P Venetian Bronze	15 Satin Nickel	26D Satin Chrome	514 Matte Black
Single Cylinder	GED9250 TRS	<input type="checkbox"/>	<input type="checkbox"/>	<input type="checkbox"/>	<input type="checkbox"/>	<input type="checkbox"/>

SPECIFICATIONS

Battery	6V, 4 x AA alkaline batteries, 12-month battery life (batteries not included)
Door Prep	1 1/2" (38mm) or 2 1/8" (54mm) diameter cross bore hole and 1" diameter edge bore hole
Backset	Adjustable 2 3/8" (60mm) or 2 3/4" (70mm)
Door Thickness	1 3/8" (35mm) to 1 3/4" (44mm) standard. Thick door service part available for 2-1/4" (57mm) thick doors.
Faceplates	1" (25 mm) x 2 1/4" (57 mm) Includes square corner and drive-in
Strikes	2 3/4" (70mm) x 1 1/8" (29mm) Square corner 2-hole strike
Bolt	1" (25mm) throw, steel bolt
Door Handing	Reversible for right or left-handed doors
Cylinder	SmartKey
Security	Deadbolt: A156.36 Grade 3 Certified
Temperature Range	Exterior: -40°F to 150°F (-40°C to 66°C) Interior: 32°F to 130°F (0°C to 54°)
Humidity	Exterior: 100% condensing Interior: 30% to 95% non-condensing
Codes	Up to 25 user codes and 5 one-time user codes with optional programming code



Dimensions	A	B	C	D
GED9250 Interior	2 7/8"	7 7/16"	1 3/4"	5 15/16"
GED9250 Exterior	2 3/4"	4 3/4"	1 15/16"	---

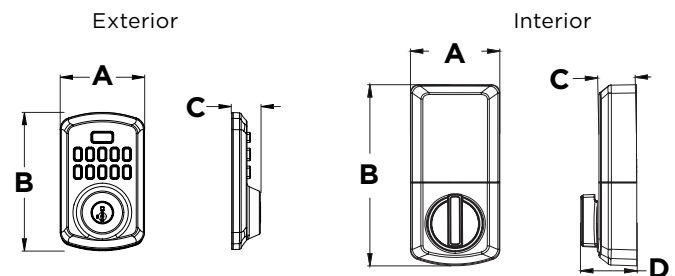

WARRANTY:

Weiser™ electronic products provide a “Lifetime Mechanical and Finish Warranty” and a one-year limited electronics warranty that covers all defects in material and workmanship. For more information, please visit ca.weiserlock.com/en/warranty/.

SMARTCODE COMMERCIAL LEVER
Specifications



SATIN NICKEL



MATTE BLACK



GED2600		15 Satin Nickel	514 Matte Black
Single Cylinder	GED2600	<input type="checkbox"/>	<input type="checkbox"/>

SPECIFICATIONS

Battery	Uses 1 x 9V alkaline cell battery with approximately 3 year battery life
Function	Keyed entry electronic lever
Door Prep	2 1/8" (54mm) diameter face hole and 1" diameter latch hole
Backset	Adjustable 2 3/8" (60mm) or 2 3/4" (70mm)
Door Thickness	1 3/8" (35mm) to 1 3/4" (44mm) standard
Faceplates	1" (25 mm) x 2 1/4" (57 mm) square corner standard
Strikes	2 3/4" (70mm) x 1 1/8" (29mm) square corner, 4 hole strike
Bolt	1/2" (12 mm) throw, dead latch
Door Handing	Reversible
Cylinder	SmartKey
Security	Deadbolt: A156.36 Grade 2 Certified
Temperature Range	Exterior: -40°F to 150°F (-40°C to 66°C) Interior: 32°F to 130°F (0°C to 54°C)
Humidity	Exterior: 100% condensing Interior: 30% to 95% non-condensing
UL	20 minute
Codes	Up to 30 user codes and 1 one-time user code with optional programming code



Dimensions	A	B	C	D
GED2600 Interior	5 5/8"	5 5/16"	2 7/8"	1 31/32"
GED2600 Exterior	5 3/4"	5 31/32"	3 5/16"	1 13/32"

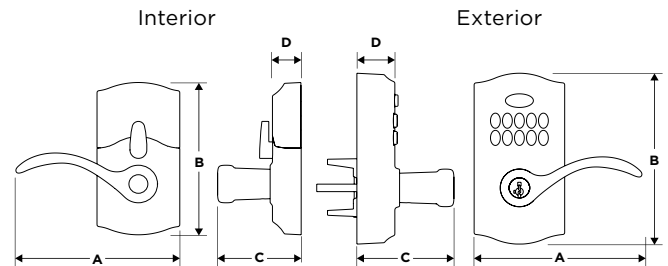

WARRANTY:

Weiser™ electronic products provide a “Lifetime Mechanical and Finish Warranty” and a one-year limited electronics warranty that covers all defects in material and workmanship. For more information, please visit ca.weiserlock.com/en/warranty/.

SMARTCODE KEYPAD

Specifications



SATIN NICKEL



MATTE BLACK



GED9260

15
Satin Nickel

514
Matte Black

Single Cylinder	GED9260 CNT	<input type="checkbox"/>	<input type="checkbox"/>
Single Cylinder	GED9260 TRL	<input type="checkbox"/>	<input type="checkbox"/>

SPECIFICATIONS

Battery	Uses 4 x AA 6V alkaline cell batteries with approximately 1 year battery life
Function	Single cylinder deadbolt
Door Prep	1 ½" (38mm) or 2 ⅛" (54mm) diameter cross bore hole and 1" diameter edge bore hole
Backset	Adjustable 2 ¾" (60mm) or 2 ¾" (70mm)
Door Thickness	1 ¾" (35mm) to 1 ¾" (44mm) standard. Thick door service part available for 2-1/4" (57mm) thick doors.
Faceplates	1" (25 mm) x 2 ¼" (57 mm) square corner faceplate with drive-in collar standard
Strikes	2 ¾" (70mm) x 1 ⅞" (29mm) square corner, 4 hole strike
Bolt	1" (25mm) throw, steel bolt with anti-saw security pin
Door Handing	Reversible
Cylinder	SmartKey
Security	Deadbolt: A156.36 Grade 2 Certified
Temperature Range	Exterior: -40°F to 150°F (-40°C to 66°C) Interior: 32°F to 130°F (0°C to 54°C)
Humidity	Exterior: 100% condensing Interior: 30% to 95% non-condensing
UL	20 minute
Codes	Up to 50 user codes and 10 one-time user codes with optional programming code



Dimensions	A	B	C	D
GED9260 Contemporary Interior	2 ¾"	5 ½"	1 ⅛"	1 ⅞"
GED9260 Contemporary Exterior	2 ¾"	4 ⅞"	1"	---
GED9260 Traditional Interior	2 ¾"	5 ½"	1 ⅛"	1 ⅞"
GED9260 Traditional Exterior	2 ⅜"	5"	1"	---

Contemporary

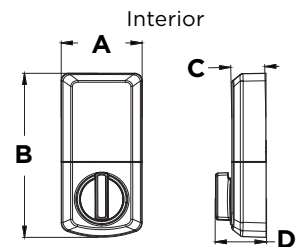
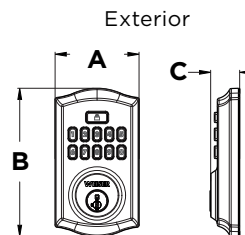

Traditional

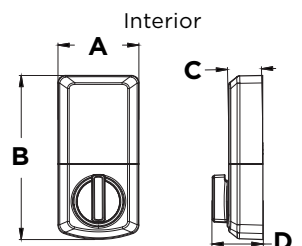
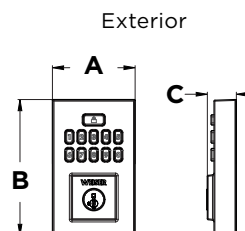

WARRANTY:

Weiser™ electronic products provide a "Lifetime Mechanical and Finish Warranty" and a one-year limited electronics warranty that covers all defects in material and workmanship. For more information, please visit ca.weiserlock.com/en/warranty/.

SMARTCODE RESIDENTIAL LEVER
Specifications



SATIN NICKEL



MATTE BLACK



GED2700		15 Satin Nickel	514 Matte Black
Single Cylinder	GED2700	<input type="checkbox"/>	<input type="checkbox"/>

SPECIFICATIONS

Battery	Uses 1 x 9V alkaline cell battery with approximately 3 year battery life
Function	Keyed entry electronic lever
Door Prep	Cross Bore 2- 1/8". Edge Bore 1"
Backset	2 3/8" (60mm) or 2 3/4" (70mm)
Door Thickness	1 3/8" (35mm) to 1 3/4" (44mm)
Faceplates	1" (25 mm) x 2 1/4" (57 mm) square corner standard
Strikes	Square corner, 2 1/4" (70mm) full lip
Bolt	1/2" (12 mm) throw, dead latch
Door Handing	Reversible
Cylinder	SmartKey
Security	Deadbolt: A156.36 Grade 2 Certified
UL Rating	20 minute
Temperature Range	Exterior: -40°F to 150°F (-40°C to 66°C) Interior: 32°F to 130°F (0°C to 54°C)
Humidity	Exterior: 100% condensing Interior: 30% to 95% non-condensing
Codes	Up to 30 user codes and 1 one-time user code with optional programming code



Dimensions	A	B	C	D
GED2700 Interior	5 21/32"	4 7/8"	2 27/32"	3 1/32"
GED2700 Exterior	5 9/16"	4 29/32"	3 1/32"	1"

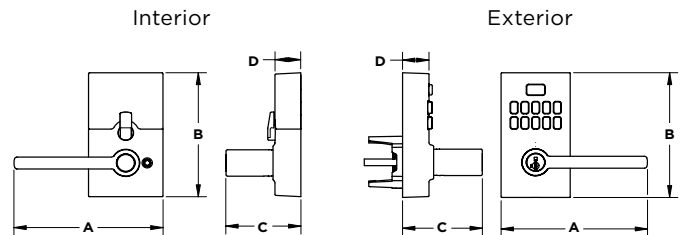

WARRANTY:

Weiser™ electronic products provide a “Lifetime Mechanical and Finish Warranty” and a one-year limited electronics warranty that covers all defects in material and workmanship. For more information, please visit ca.weiserlock.com/en/warranty/.

SMARTCODE TOUCHPAD

Specifications



SATIN NICKEL



MATTE BLACK



GED9270

15
Satin Nickel

514
Matte Black

Single Cylinder	GED9270 CNT	<input type="checkbox"/>	<input type="checkbox"/>
Single Cylinder	GED9270 TRL	<input type="checkbox"/>	<input type="checkbox"/>

SPECIFICATIONS

Battery	Uses 4 x AA 6V alkaline cell batteries with approximately 1 year battery life
Function	Single cylinder deadbolt
Door Prep	1 ½" (38mm) or 2 ⅛" (54mm) diameter cross bore hole and 1" diameter edge bore hole
Backset	Adjustable 2 ¾" (60mm) or 2 ¾" (70mm)
Door Thickness	1 ⅜" (35mm) to 1 ¾" (44mm) standard. Thick door service part available for 2-1/4" (57mm) thick doors.
Faceplates	1" (25 mm) x 2 ¼" (57 mm) square corner faceplate with drive-in collar standard
Strikes	2 ¾" (70mm) x 1 ⅛" (29mm) square corner, 4 hole strike
Bolt	1" (25mm) throw, steel bolt with anti-saw security pin
Door Handing	Reversible
Cylinder	SmartKey
Security	Deadbolt: A156.36 Grade 2 Certified
Temperature Range	Exterior: -40°F to 150°F (-40°C to 66°C) Interior: 32°F to 130°F (0°C to 54°C)
Humidity	Exterior: 100% condensing Interior: 30% to 95% non-condensing
UL	20 minute
Codes	Up to 50 user codes and 10 one-time user codes with optional programming code



Dimensions	A	B	C	D
GED9270 Contemporary Interior	2 ¾"	5 ½"	1 ⅛"	1 ⅞"
GED9270 Contemporary Exterior	2 ¾"	5 ⅜"	1"	---
GED9270 Traditional Interior	2 ¾"	5 ½"	1 ⅛"	1 ⅞"
GED9270 Traditional Exterior	2 ⅜"	5 ⅜"	1"	---

Contemporary

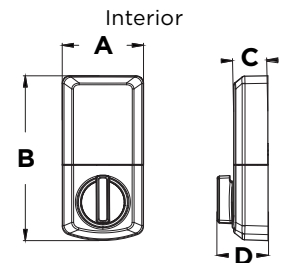
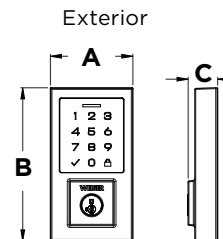

Traditional

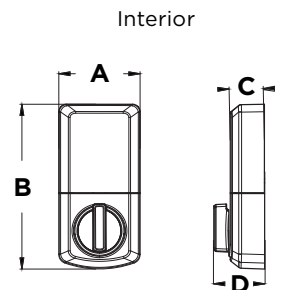
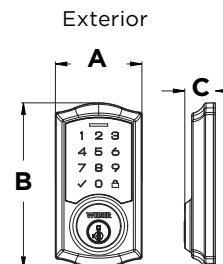

WARRANTY:

Weiser™ electronic products provide a "Lifetime Mechanical and Finish Warranty" and a one-year limited electronics warranty that covers all defects in material and workmanship. For more information, please visit ca.weiserlock.com/en/warranty/.

SMARTCODE TOUCHSCREEN

Specifications



BRASS

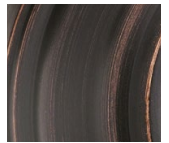

VENETIAN BRONZE



SATIN NICKEL



POLISHED CHROME



MATTE BLACK



GED21500		3 Brass	11P Venetian Bronze	15 Satin Nickel	514 Matte Black
Single Cylinder	GED21500 TRL	<input type="checkbox"/>	<input type="checkbox"/>	<input type="checkbox"/>	
Single Cylinder	GED21500 CNT			<input type="checkbox"/>	<input type="checkbox"/>

SPECIFICATIONS

Battery	Uses 4 x AA 6V alkaline cell batteries with approximately 1 year battery life
Function	Single cylinder deadbolt
Door Prep	2 1/8" diameter bore hole & 1" diameter latch hole
Backset	Adjustable 2 3/8" (60mm) or 2 3/4" (70mm)
Door Thickness	1 3/8" (35mm) - 2" (50mm) automatic adjustment
Faceplates	1" (25 mm) x 2 1/4" (57 mm) square corner standard
Strikes	Square corner strike, 2 3/4" (70mm) x 1 1/8"
Latch	Square & drive-in adjustable 2 3/8" (60mm) or 2 3/4" (70mm)
Bolt	1" (25 mm) throw, steel deadbolt
Door Handing	Reversible
Cylinder	Deadbolt: A156.36 Grade 2 Certified
Security	SmartKey
Temperature Range	Exterior: -40°F to 150°F (-40°C to 66°C) Interior: 32°F to 130°F (0°C to 54°C)
Humidity	Exterior: 100% condensing Interior: 30% to 95% non-condensing
Wireless Protocol	Z-Wave 500; lock complies with Z-Wave standard of open air, line of sight transmission of 160 feet or more. Compliant with FCC Part 15. Industry Canada
Codes	Up to 250 customizable access codes with optional schedules



Dimensions	A	B	C	D
GED18000 Traditional Interior	2 3/4"	5 3/4"	1 15/16"	4 9/16"
GED18000 Traditional Exterior	2 13/16"	5 5/8"	1 3/16"	--
GED18000 Contemporary Interior	2 3/4"	5 3/4"	1 15/16"	4 9/16"
GED18000 Contemporary Exterior	2 13/16"	5 5/8"	1 3/16"	--

Traditional

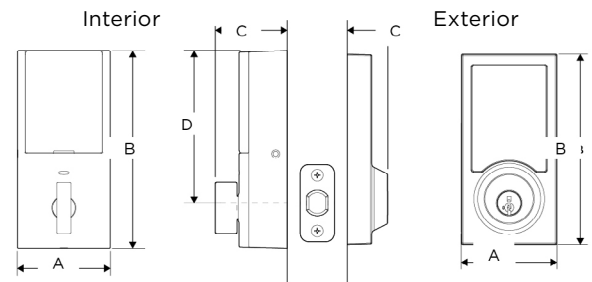

Contemporary

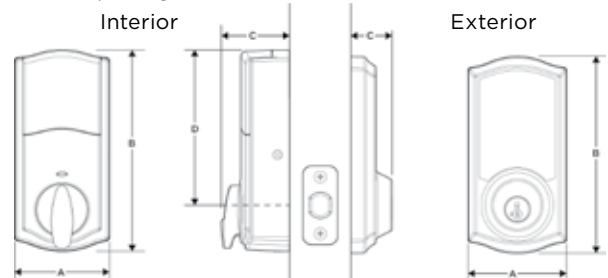

WARRANTY:

Weiser™ electronic products provide a “Lifetime Mechanical and Finish Warranty” and a one-year limited electronics warranty that covers all defects in material and workmanship. For more information, please visit ca.weiserlock.com/en/warranty/.